

DOOR SCHEDULE						
TYPE	MARK	NOMINAL SIZE			MATERIAL	HARDWARE
		WIDTH	HEIGHT	THICKNESS		
A	D-01	3'-0"	7'-0"	1 3/4"	HOLLOW METAL	RESTROOM
A	D-02	3'-0"	7'-0"	1 3/4"	HOLLOW METAL	RESTROOM
A	D-03	3'-0"	7'-0"	1 3/4"	HOLLOW METAL	MECHANICAL CHASE

HARDWARE SETS		
QTY	ITEM	REMARKS
<b>RESTROOM</b>		
1	CLOSER + CUSHION, HOLD OPEN	
4	HINGES	BALL BEARING
1	KICKPLATE	ON PUSH SIDE ONLY
1	LOCK CYLINDER, DEADBOLT	ON EXT, BLANK INT
1	PULL BAR LOOP	
1	PUSH PLATE	
1	WALL STOP	
<b>MECHANICAL CHASE</b>		
1	CLOSER + CUSHION, HOLD OPEN	
4	HINGES	BALL BEARING
1	LOCK CYLINDER, DEADBOLT	ON EXT, BLANK INT
1	PULL BAR LOOP	

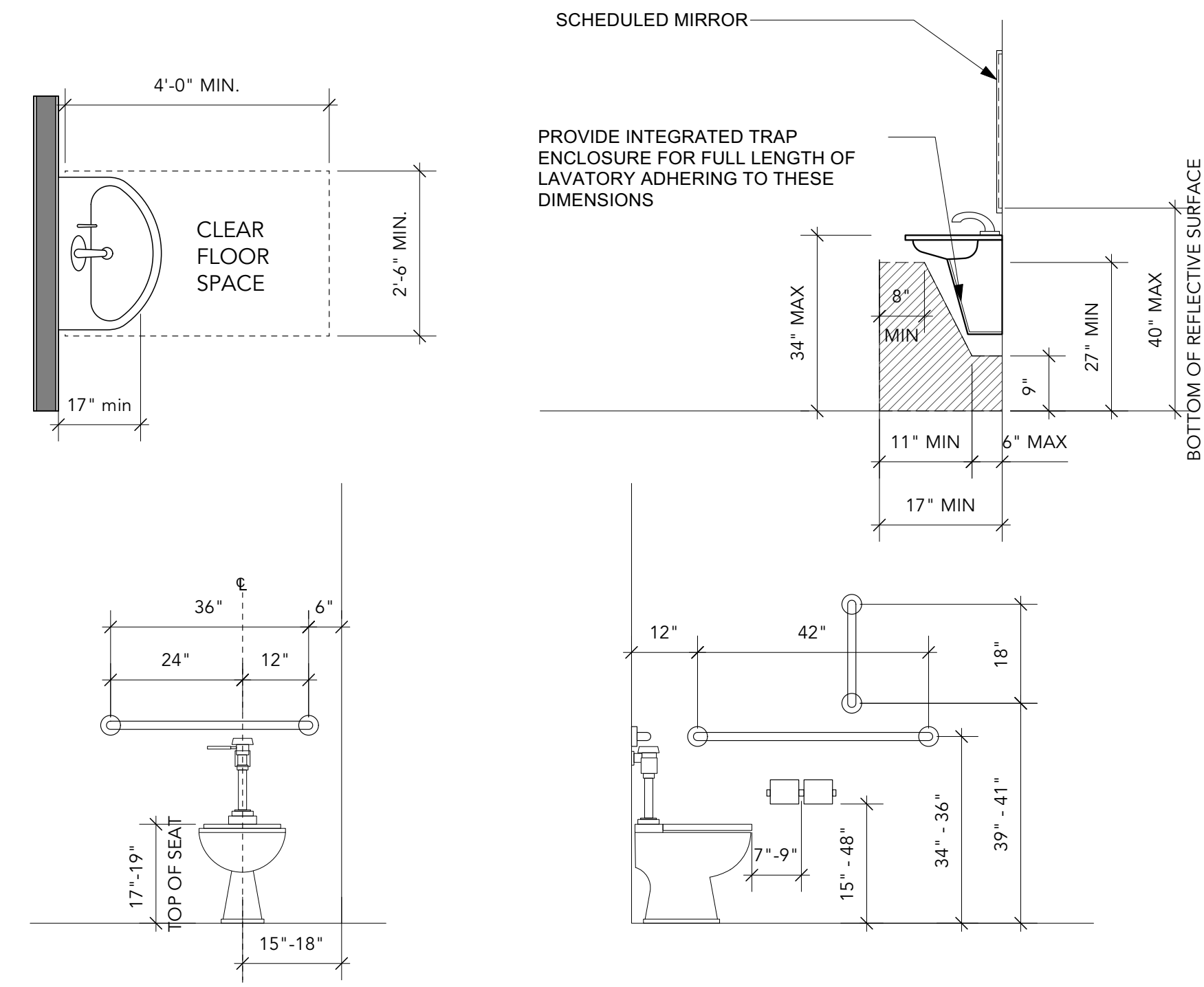
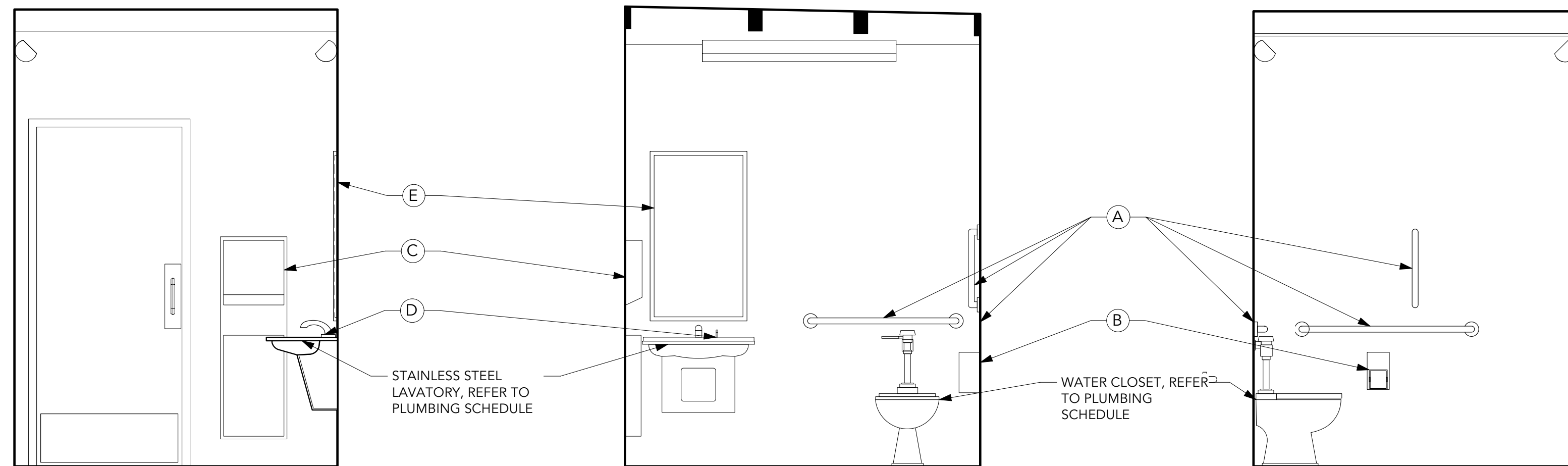
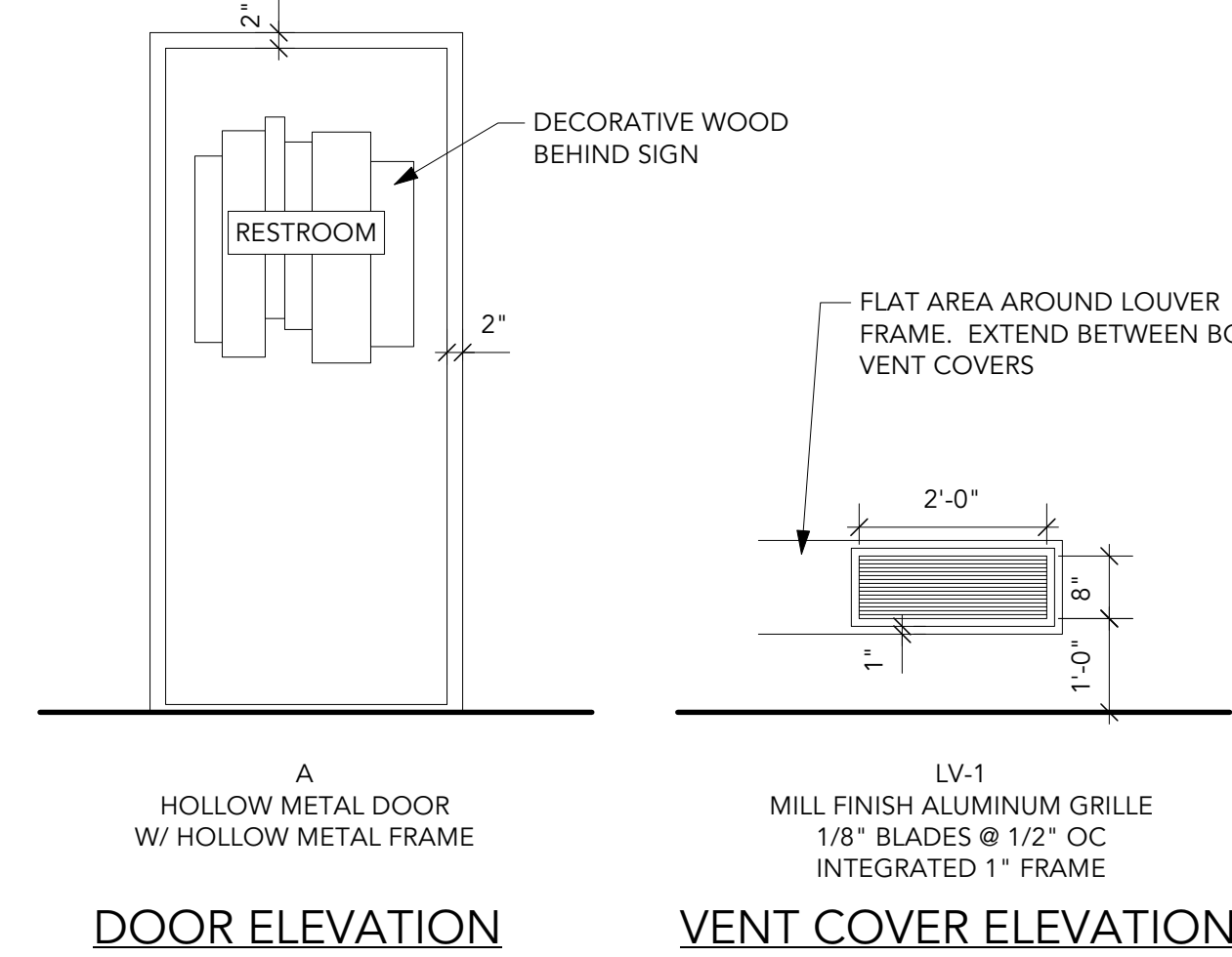

TOILET ACCESSORY SCHEDULE				
ITEM	DESCRIPTION	MANUFACTURER	MODEL	MOUNTING
A	18", 36" & 42" GRAB BARS	BRADLEY CORPORATION	812	SURFACE
B	TISSUE DISPENSER	BRADLEY CORPORATION	5412	SEMI-RECESSED
C	TOWEL DISPENSER, WASTER RECEPTACLE COMBO	BRADLEY CORPORATION	227	SEMI-RECESSED
D	SOAP DISPENSER	ACORN		INTEGRAL COUNTER
E	24" X 36" MIRROR	BRADLEY CORPORATION	781	SURFACE
F	CHANGING TABLE	BRADLEY CORPORATION	962	SURFACE

REVISION NO.	DESCRIPTION	DATE	BY:
0	ISSUED FOR BID	2/23/24	AJG

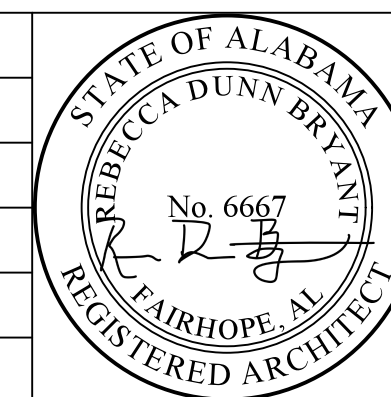

**CITY OF FAIRHOPE**  
FAIRHOPE, ALABAMA

**thompson WATER SHED ENGINEERING**

TEL: (251) 666-2443  
FAX: (251) 666-6422  
29111 COTTAGE HILL RD.  
STE. 190  
MOBILE, ALABAMA 36606

**FLYING CREEK NATURE PRESERVE**

**RESTROOM - PLAN AND SCHEDULES**

SCALE: 1:1 PLOT SCALE: 1:1 DRAWN BY: AJG CHECKED BY: RDB APPROVED BY: AJG DATE: FEBRUARY 2024 JOB NO.: 22-1101-0229 DRAWING NO.: A-1.1 REVISION NO.: 0

THIS DRAWING REPRESENTS DESIGNS PREPARED BY THOMPSON ENGINEERING FOR SPECIFIC USE ON THIS PROJECT AND IS NOT TO BE COPIED, REPRODUCED, OR ALTERED WITHOUT THE EXPRESS WRITTEN CONSENT OF THE THOMPSON ENGINEERING REPRESENTATIVE AUTHORIZED TO APPROVE THIS USE. UNAUTHORIZED USE IS SUBJECT TO LEGAL ACTION UNDER STATE AND FEDERAL LAW.

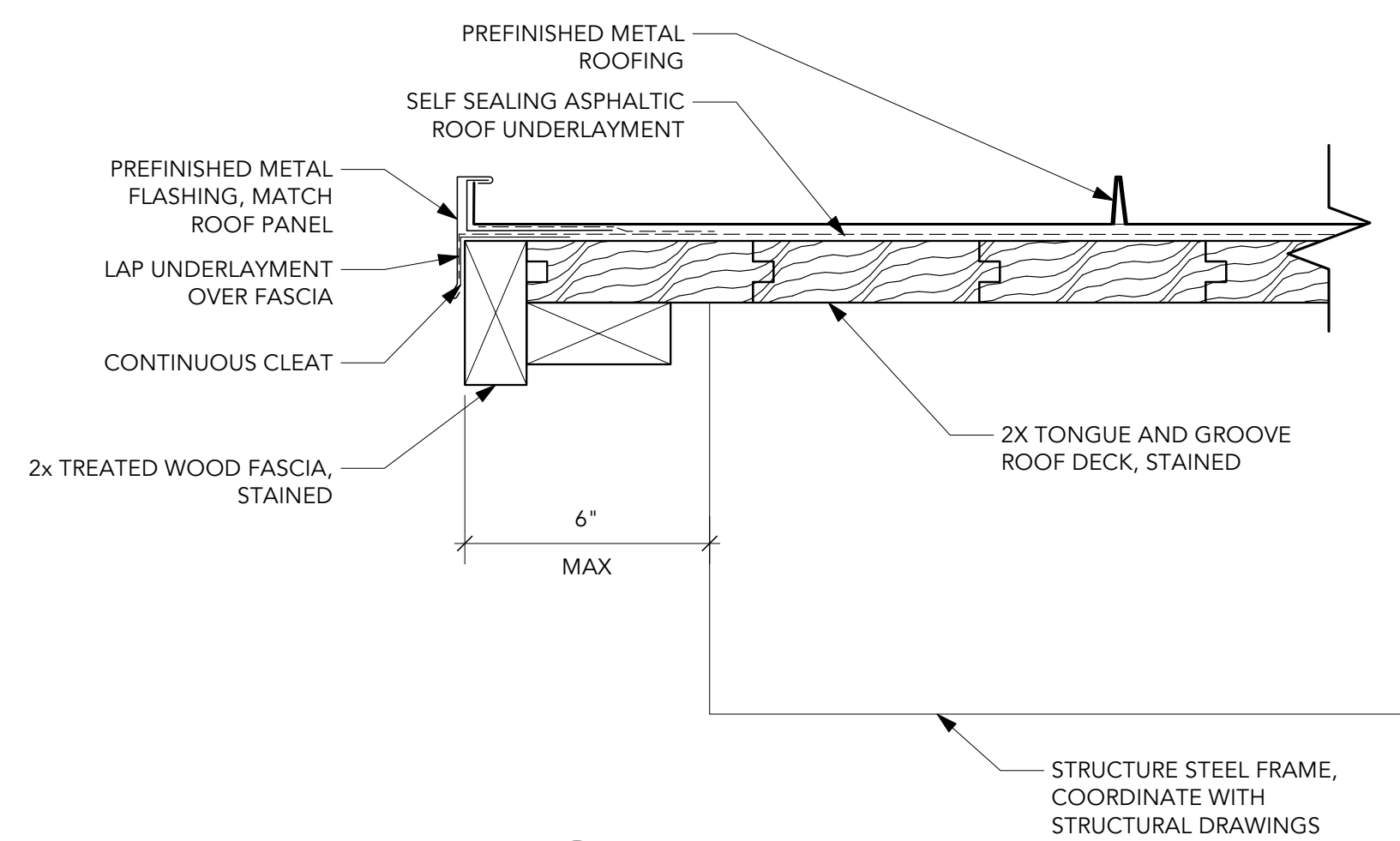

**1 RAKE DETAIL**  
Scale: 3" = 1'-0"

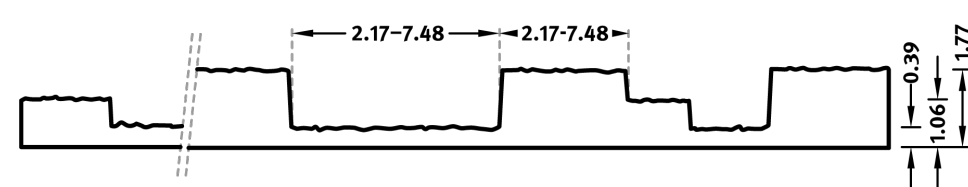
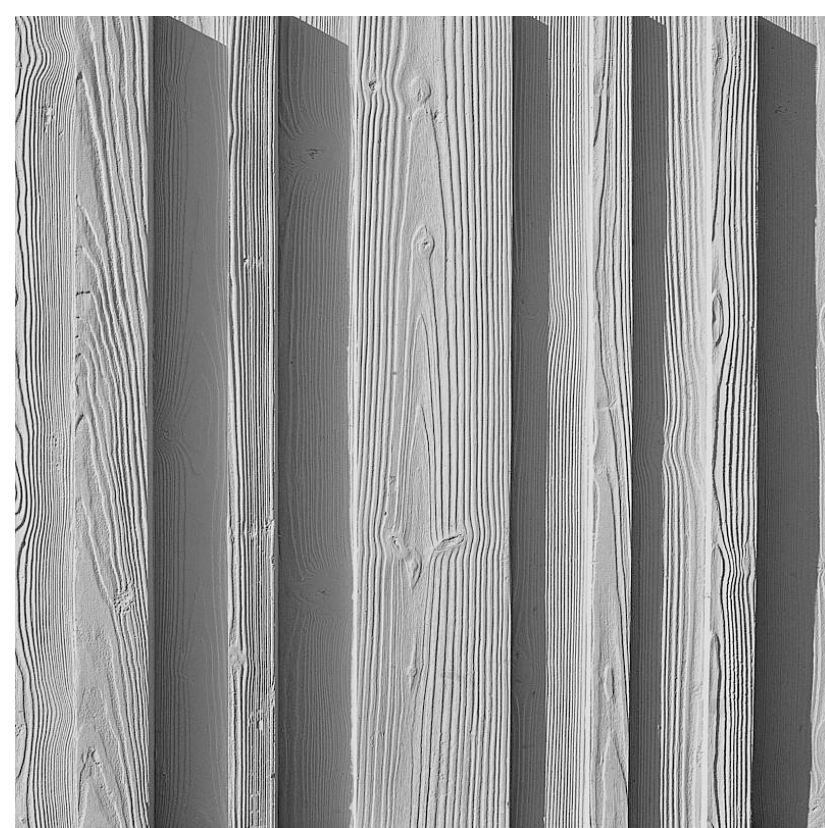

BASIS OF DESIGN: US FORMLINER - 1/18 BORNHOLM

**5 BOARD FORM DETAIL**  
Scale: 3" = 1'-0"

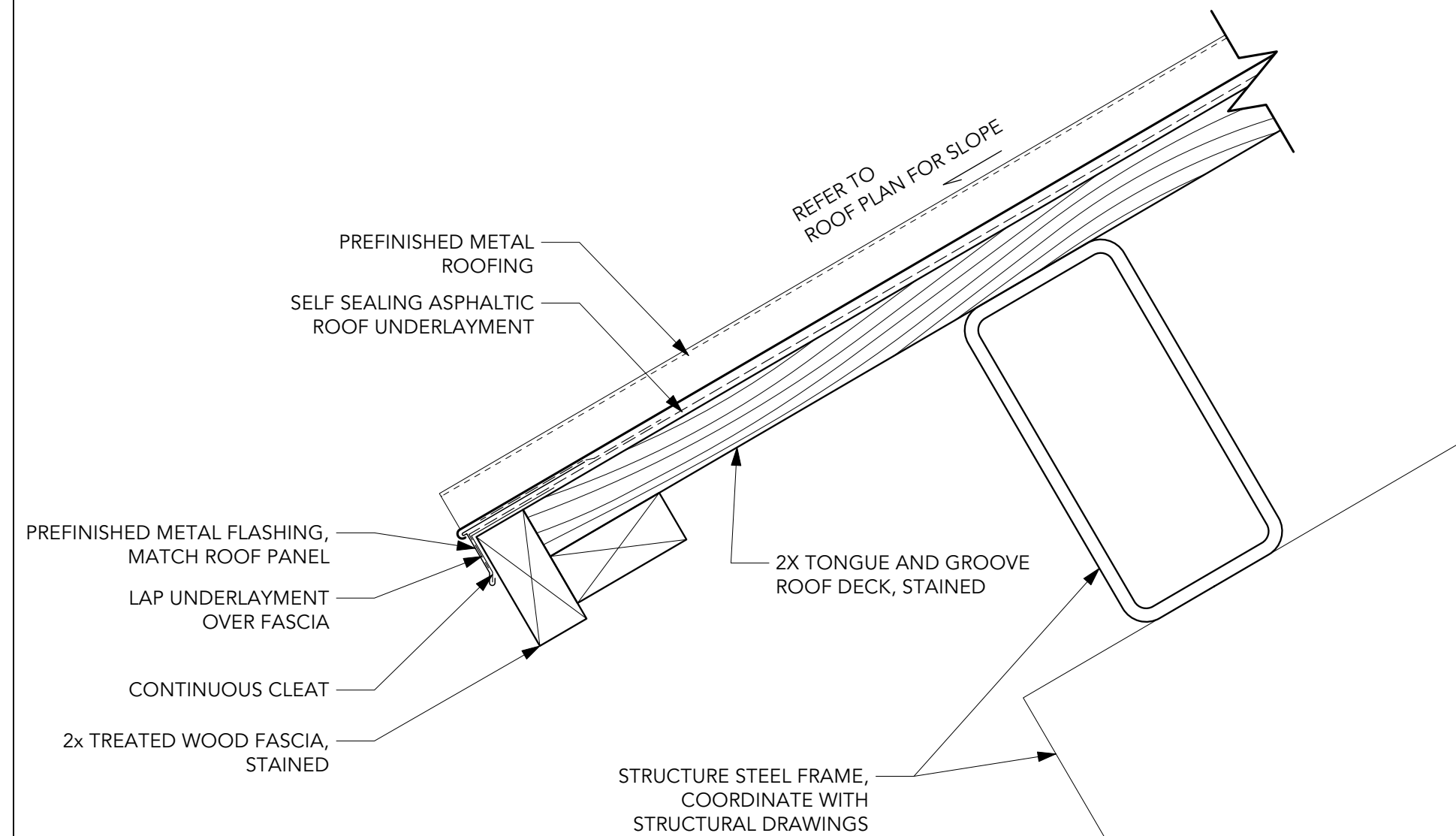

**2 EAVE DETAIL**  
Scale: 3" = 1'-0"

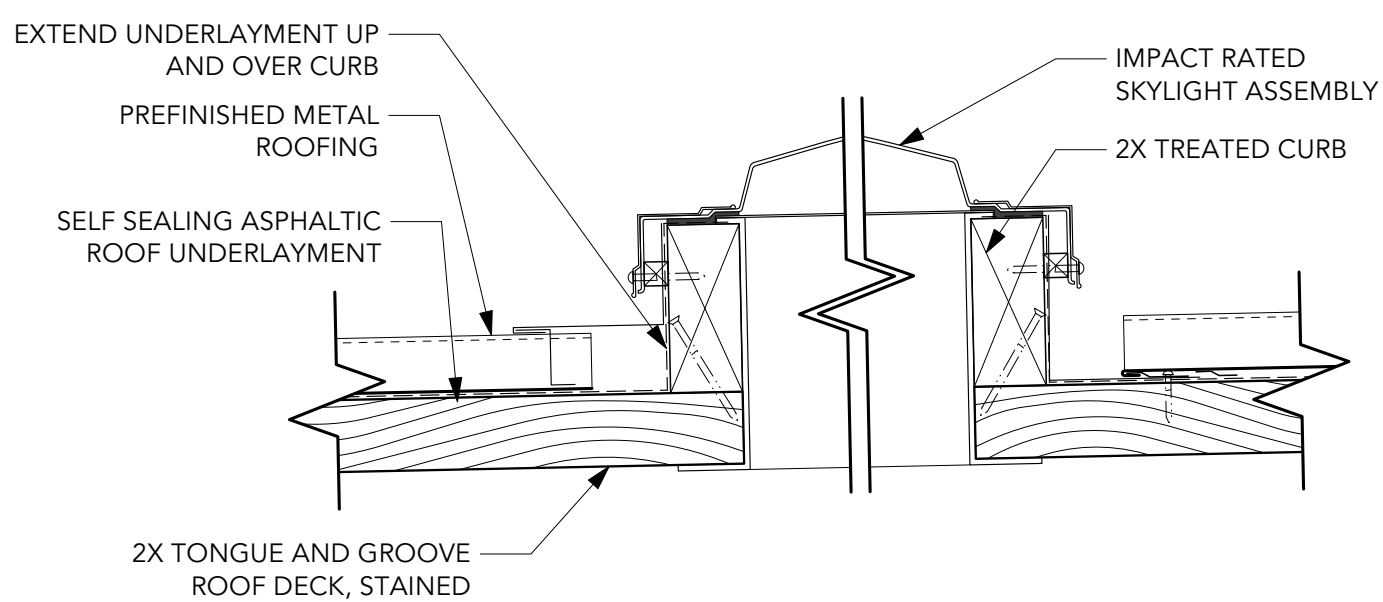

**3 SKYLIGHT DETAIL**  
Scale: 3" = 1'-0"

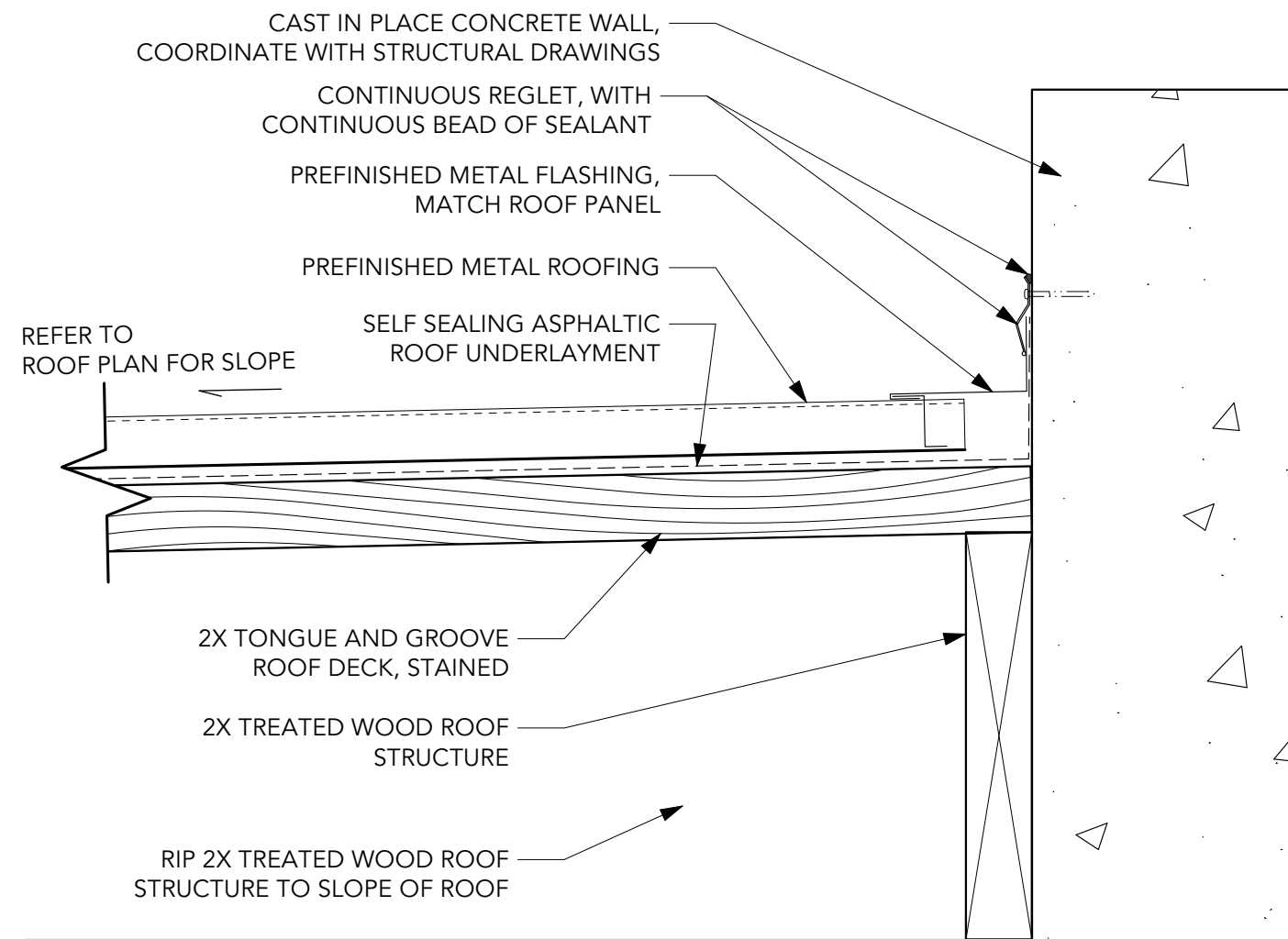

**4 ROOF TO WALL DETAIL**  
Scale: 3" = 1'-0"

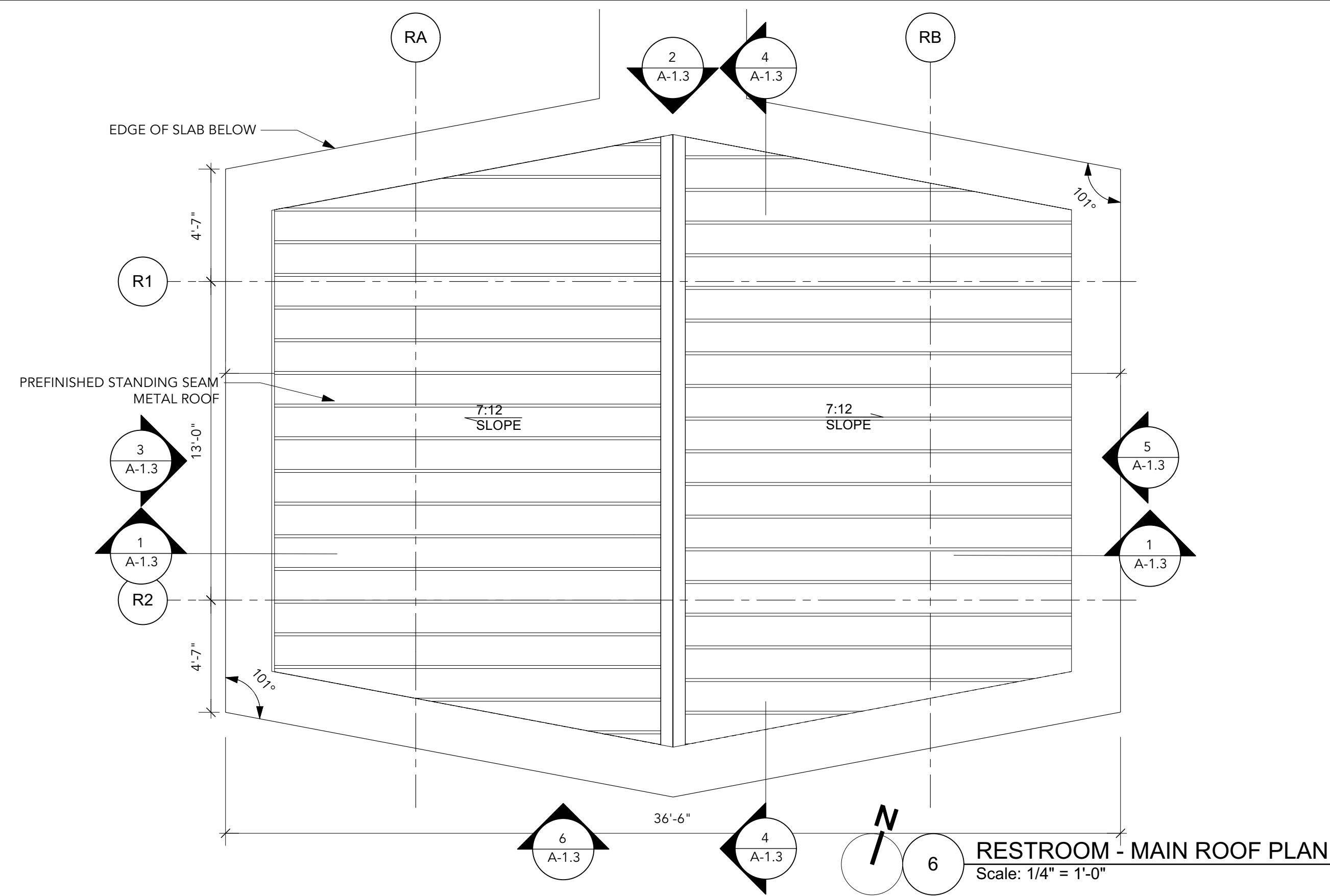

**RESTROOM - MAIN ROOF PLAN**  
Scale: 1/4" = 1'-0"

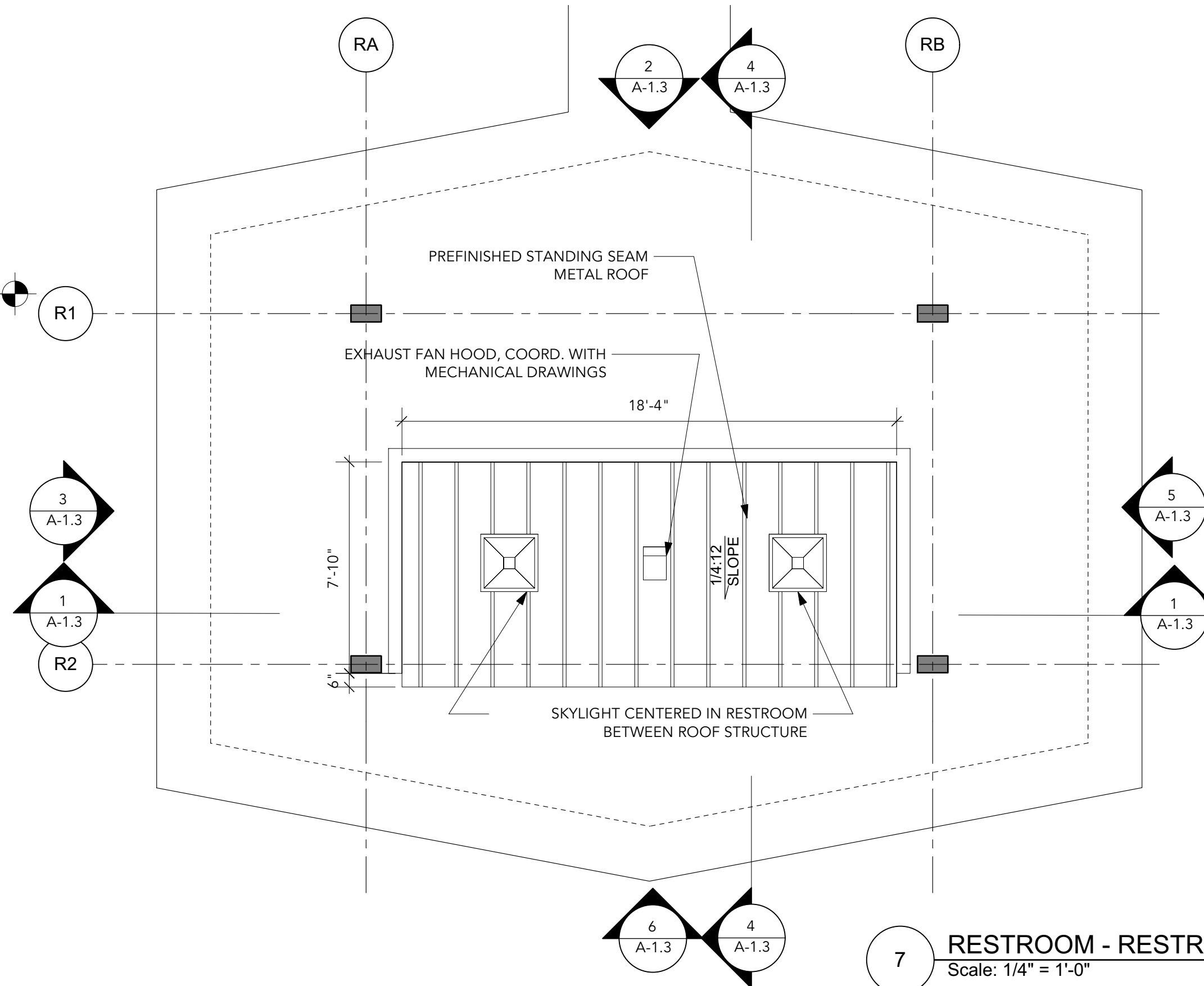

**RESTROOM - RESTROOM ROOF PLAN**  
Scale: 1/4" = 1'-0"

THIS DRAWING REPRESENTS DESIGNS PREPARED BY THOMPSON ENGINEERING FOR SPECIFIC USE ON THIS PROJECT AND IS NOT TO BE COPIED, REPRODUCED, OR ALTERED WITHOUT THE EXPRESS WRITTEN CONSENT OF THE THOMPSON ENGINEERING REPRESENTATIVE AUTHORIZED TO APPROVE THIS USE. UNAUTHORIZED USE IS SUBJECT TO LEGAL ACTION UNDER STATE AND FEDERAL LAW.

REVISION NO.	DESCRIPTION	DATE	BY:
0	ISSUED FOR BID	2/23/24	AJG

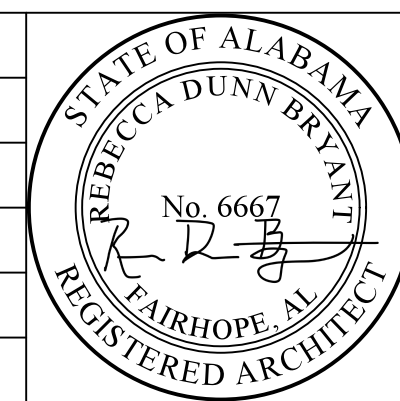

CITY OF FAIRHOPE  
FAIRHOPE, ALABAMA



TEL: (251) 666-2443  
FAX: (251) 666-6422  
29011 COTTAGE HILL RD.  
STE. 190  
MOBILE, ALABAMA 36606

SCALE:	PLOT SCALE:	DRAWN BY:	CHECKED BY:	APPROVED BY:	DATE:	JOB NO.:	DRAWING NO.:	REVISION NO.:
	1:1	AJG	RDB	AJG	FEBRUARY 2024	22-1101-0229	A-1.2	0

FLYING CREEK NATURE PRESERVE

RESTROOM - ROOF PLAN AND DETAILS

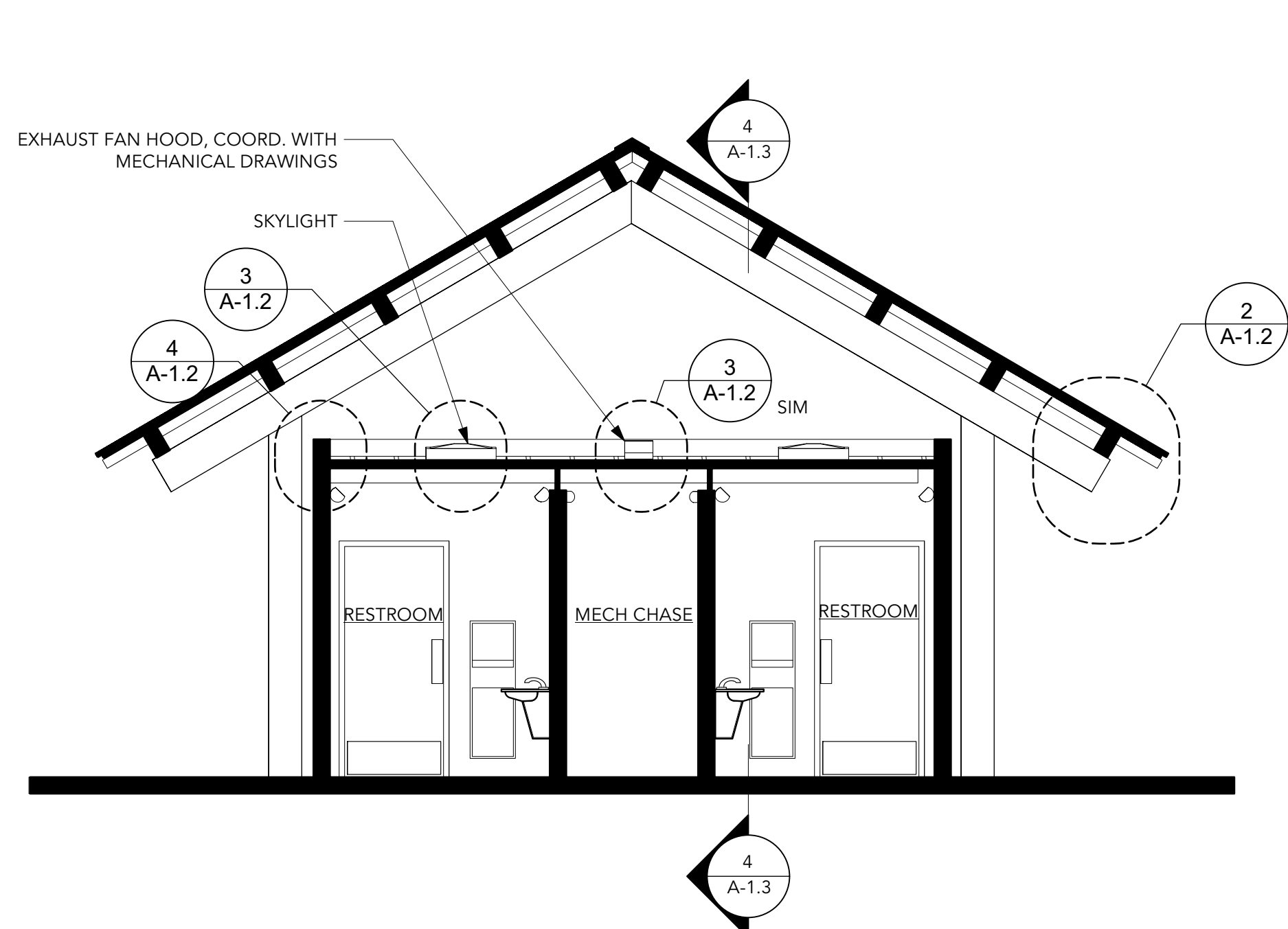

**1 RESTROOM - BUILDING SECTION**  
Scale: 1/4" = 1'-0"

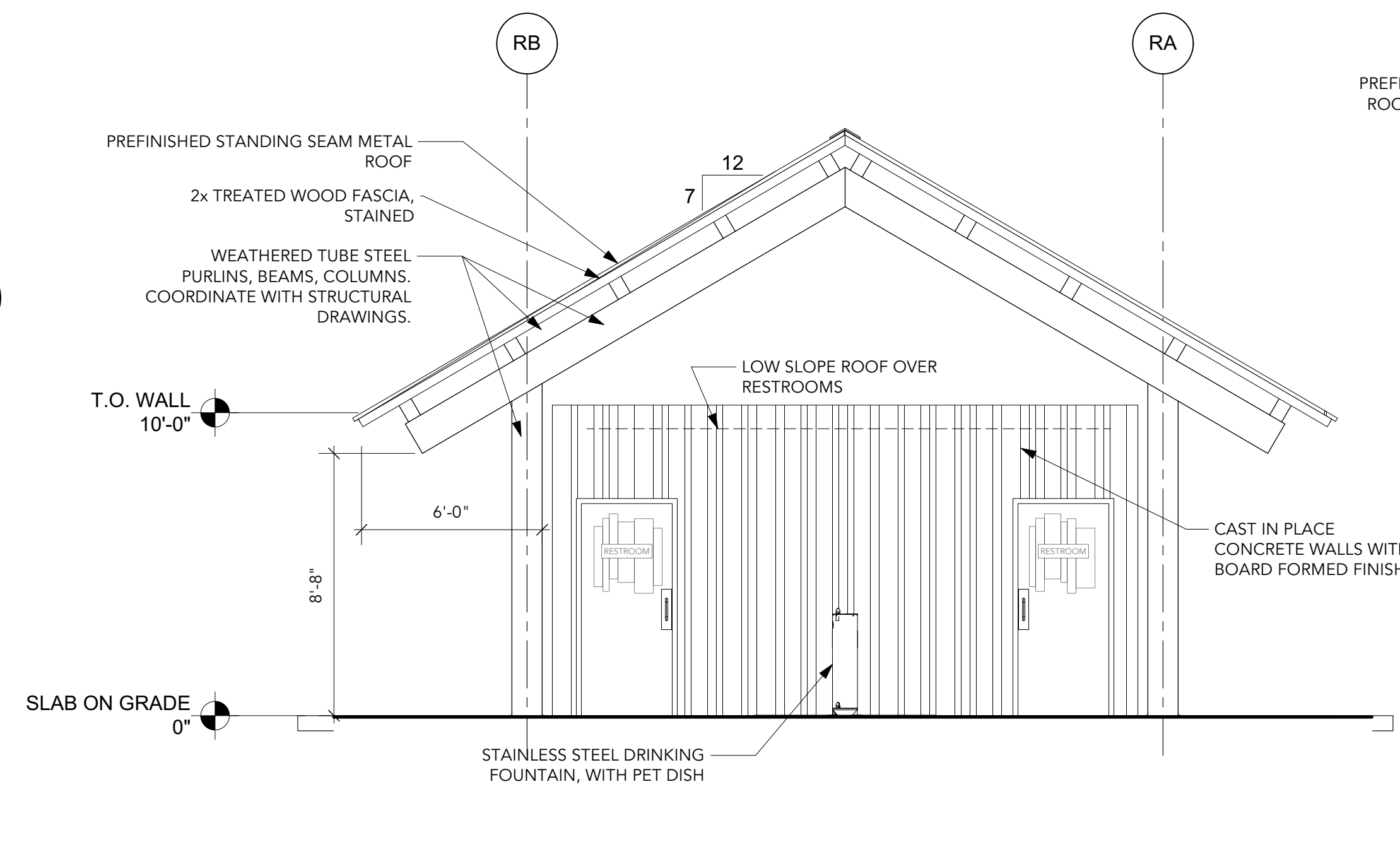

**2 RESTROOM - NORTH ELEVATION**  
Scale: 1/4" = 1'-0"

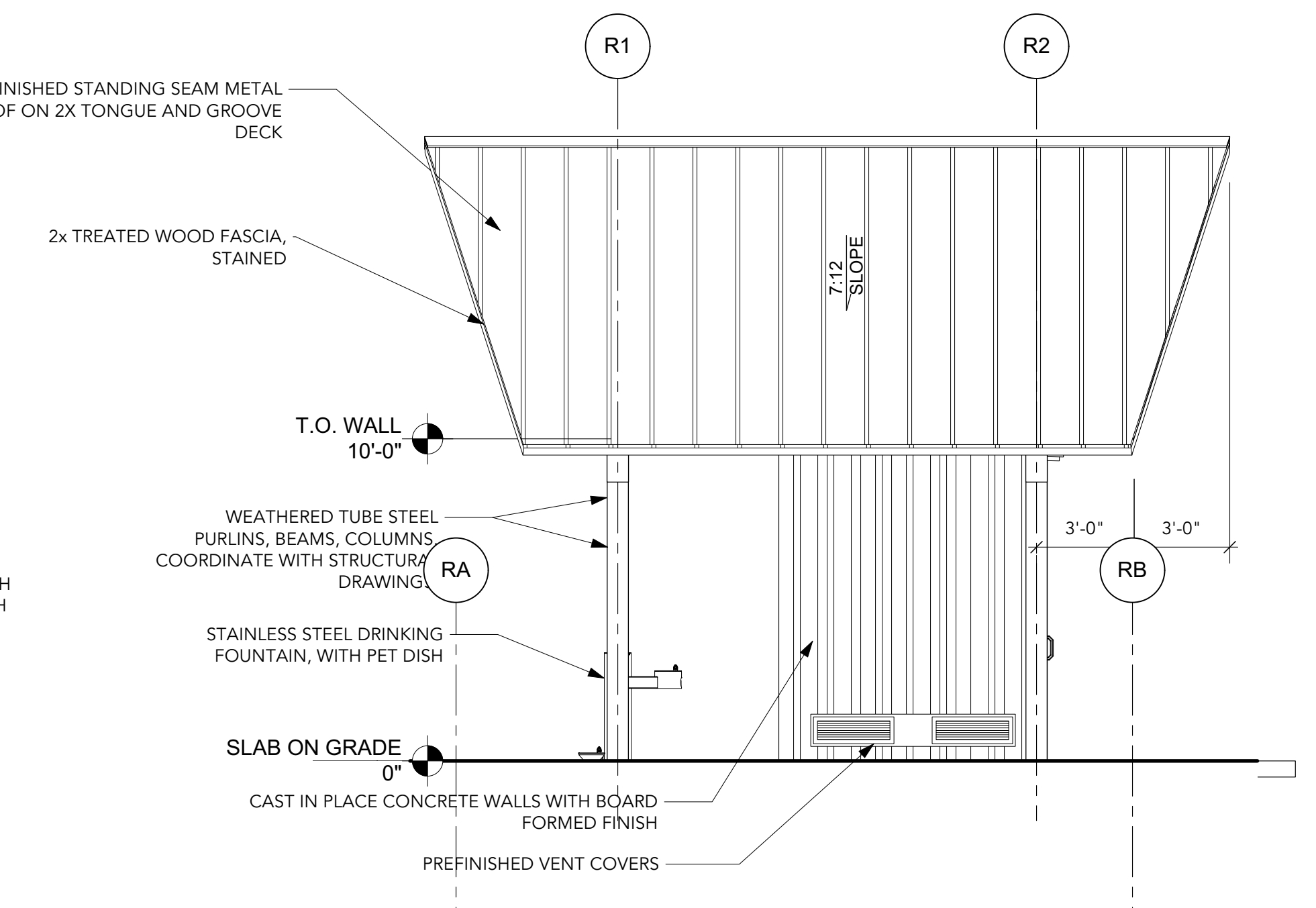

**3 RESTROOM - WEST ELEVATION**  
Scale: 1/4" = 1'-0"

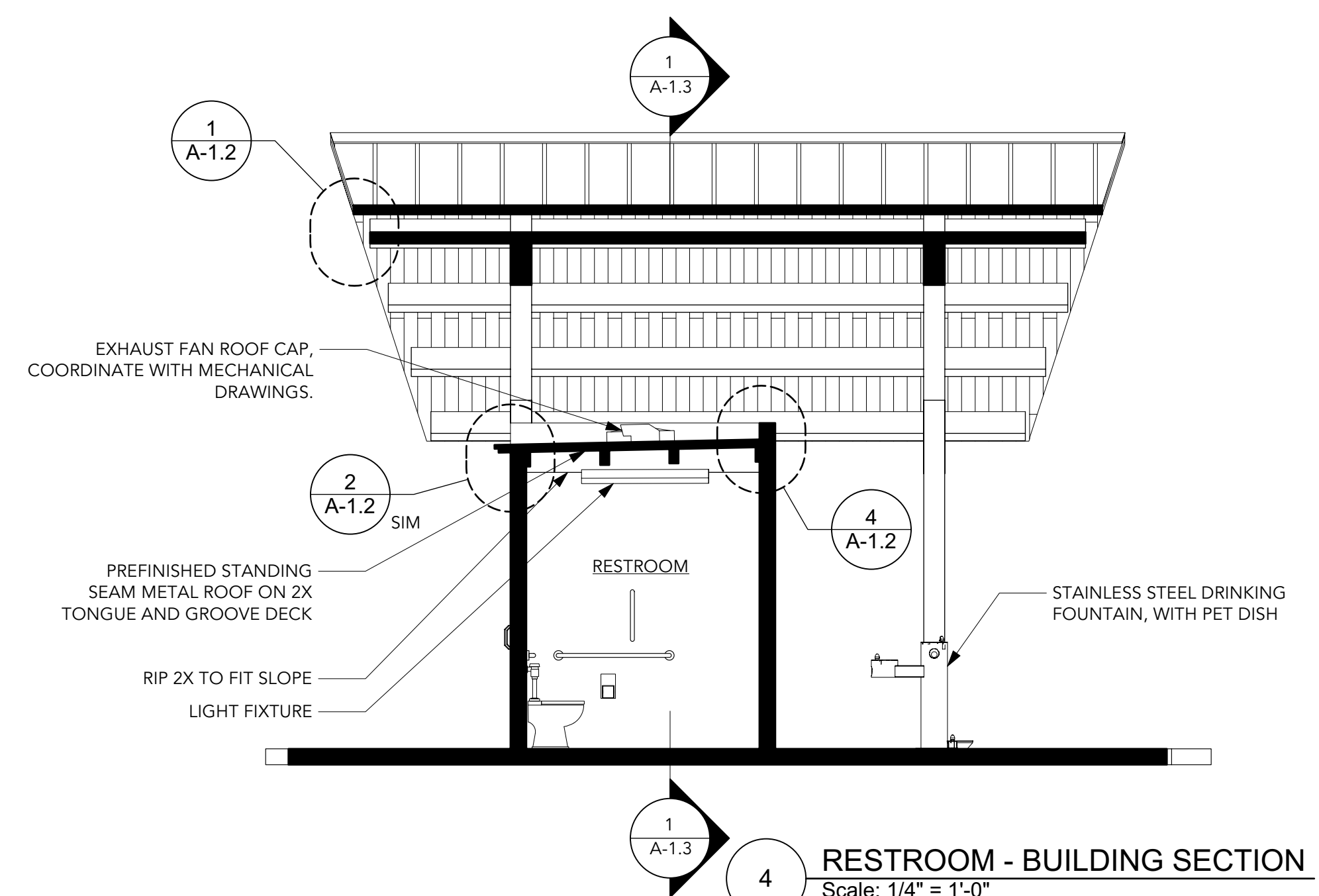

**4 RESTROOM - BUILDING SECTION**  
Scale: 1/4" = 1'-0"

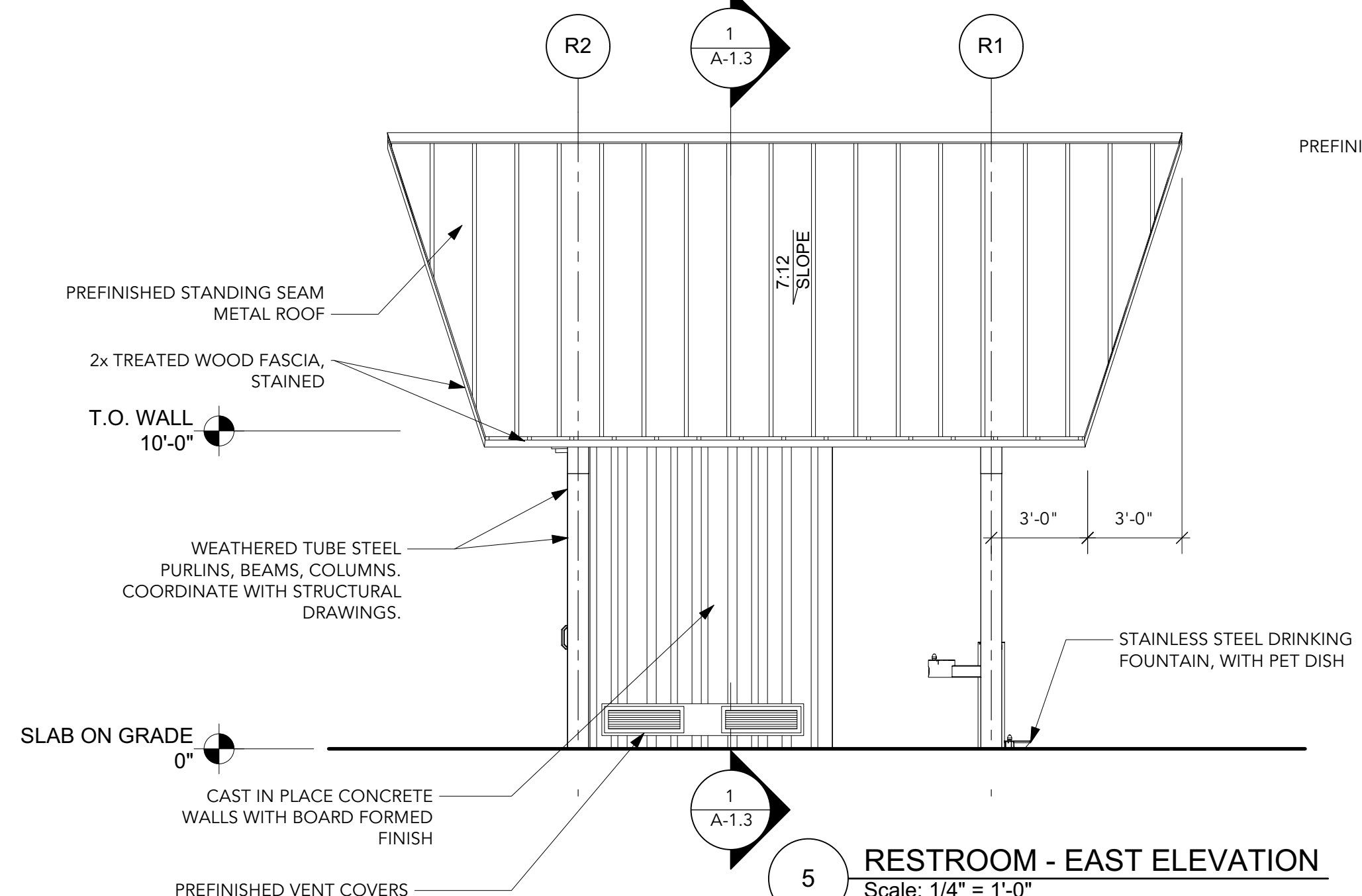

**5 RESTROOM - EAST ELEVATION**  
Scale: 1/4" = 1'-0"

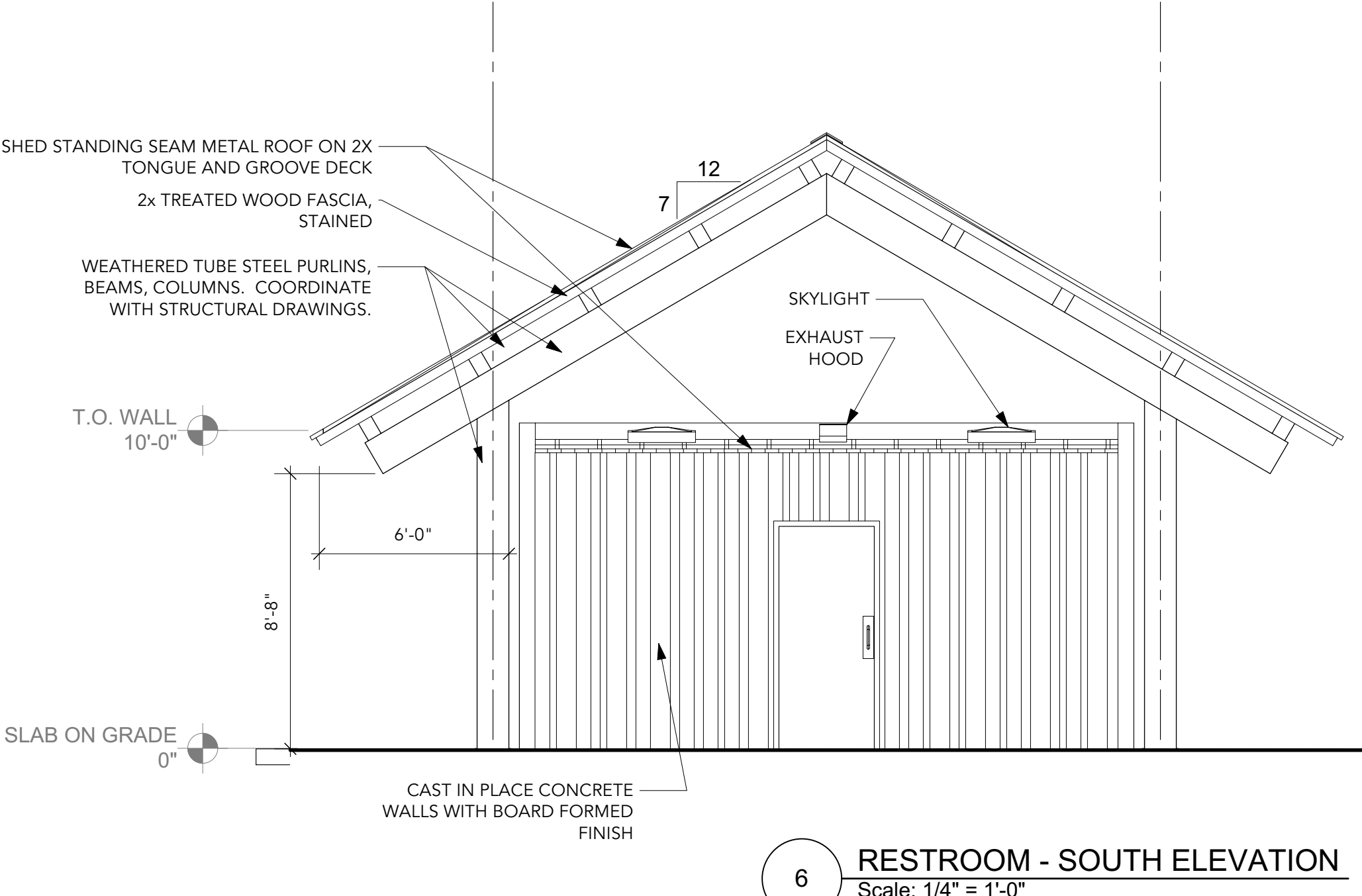

**6 RESTROOM - SOUTH ELEVATION**  
Scale: 1/4" = 1'-0"

THIS DRAWING REPRESENTS DESIGNS PREPARED BY THOMPSON ENGINEERING FOR SPECIFIC USE ON THIS PROJECT AND IS NOT TO BE COPIED, REPRODUCED, OR ALTERED WITHOUT THE EXPRESS WRITTEN CONSENT OF THE THOMPSON ENGINEERING REPRESENTATIVE AUTHORIZED TO APPROVE THIS USE. UNAUTHORIZED USE IS SUBJECT TO LEGAL ACTION UNDER STATE AND FEDERAL LAW.

REVISION NO.	DESCRIPTION	DATE	BY:
0	ISSUED FOR BID	2/23/24	AJG

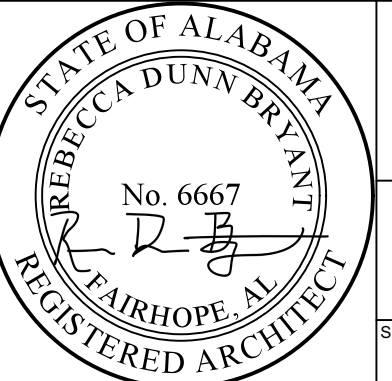

CITY OF FAIRHOPE  
FAIRHOPE, ALABAMA

thompson ENGINEERING WATER SHED

TEL: (251) 666-2443  
FAX: (251) 666-6422  
29111 COTTAGE HILL RD.  
STE. 190  
MOBILE, ALABAMA 36606

SCALE: 1:1 PLOT SCALE: 1:1 DRAWN BY: AJG CHECKED BY: RDB APPROVED BY: AJG

FLYING CREEK NATURE PRESERVE

RESTROOM - ELEVATIONS AND SECTIONS

DATE: FEBRUARY 2024 JOB NO.: 22-1101-0229 DRAWING NO.: A-1.3 REVISION NO.: 0

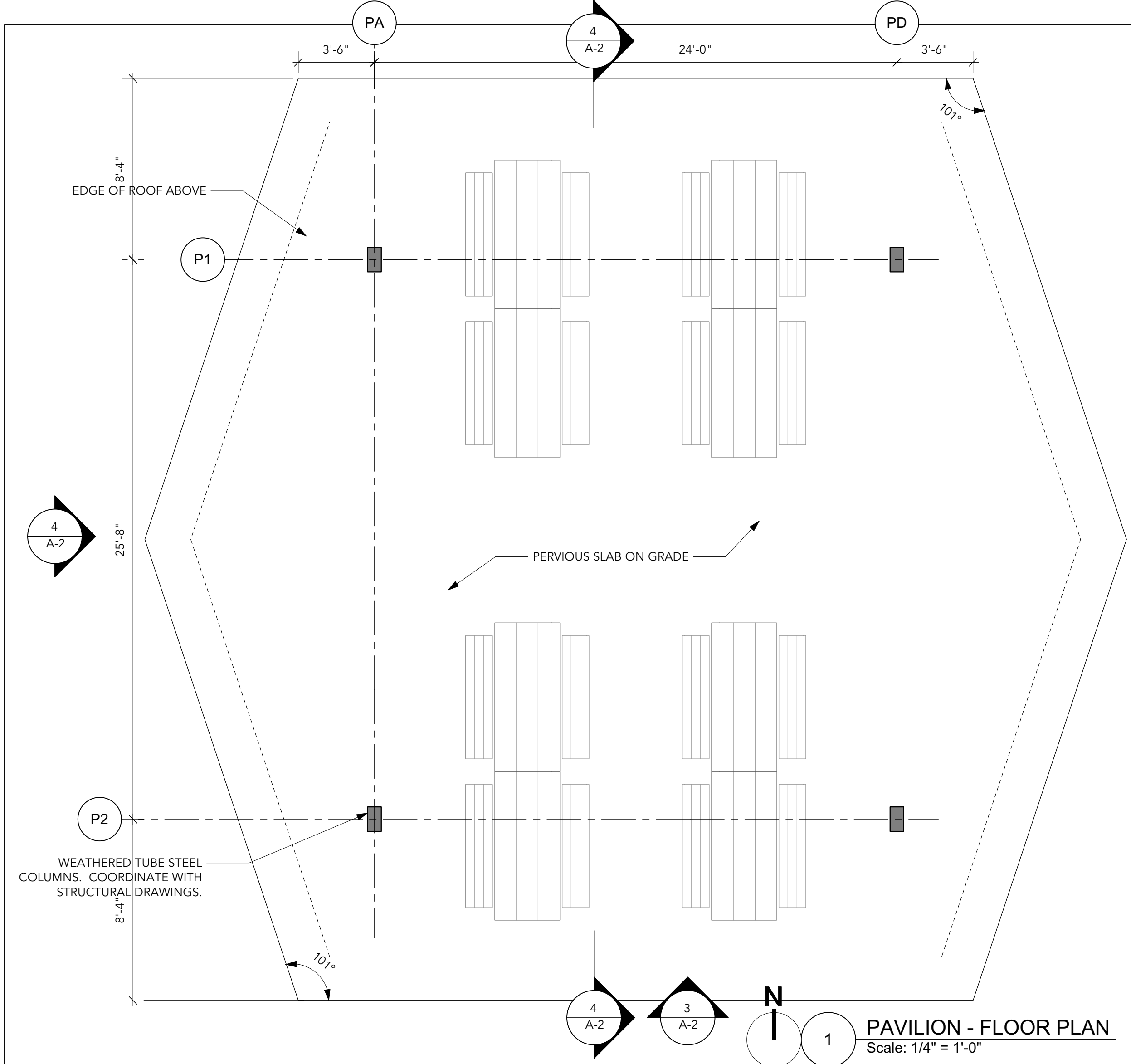

**1 PAVILION - FLOOR PLAN**  
Scale: 1/4" = 1'-0"

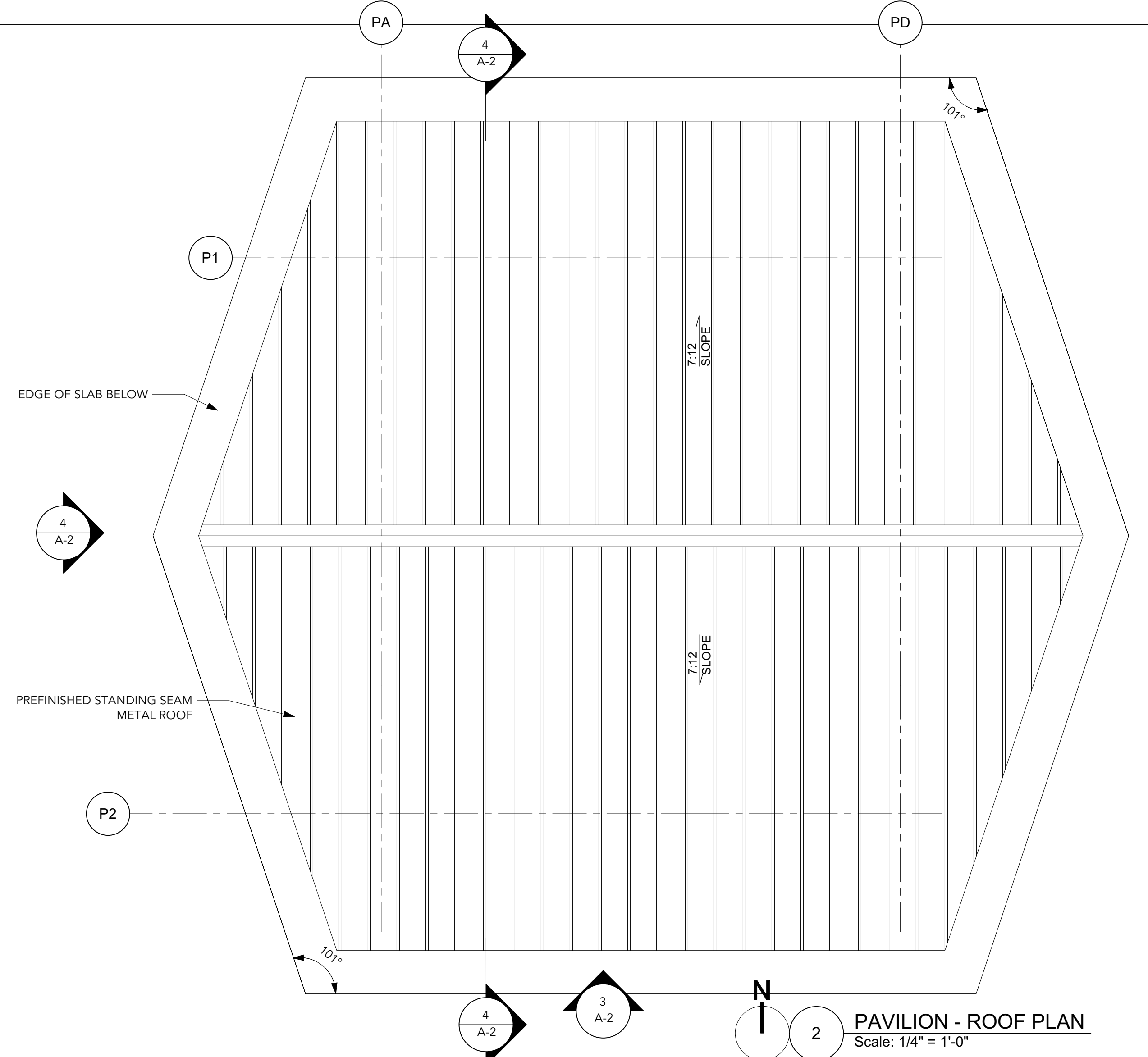

**2 PAVILION - ROOF PLAN**  
Scale: 1/4" = 1'-0"

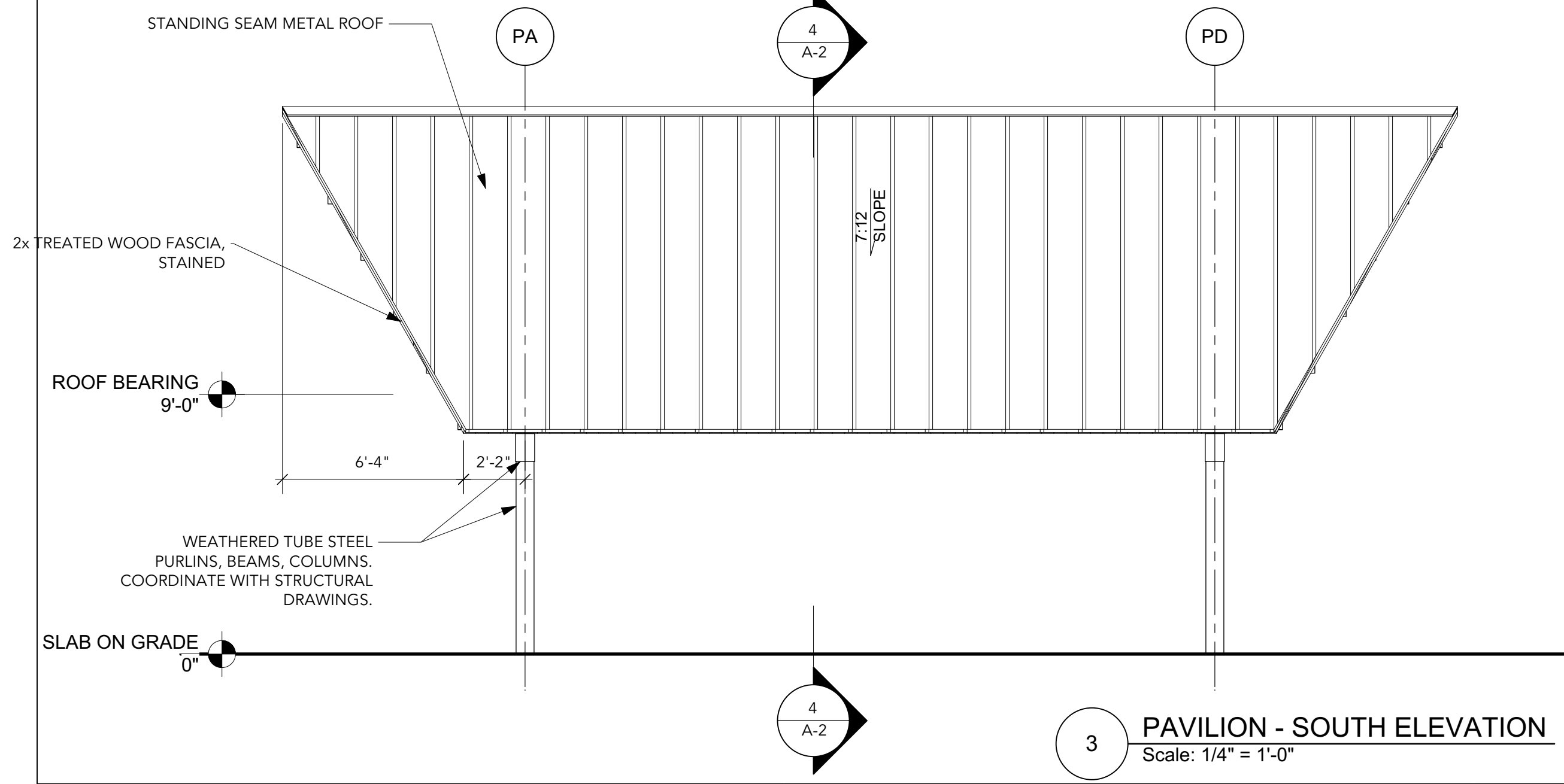

**3 PAVILION - SOUTH ELEVATION**  
Scale: 1/4" = 1'-0"

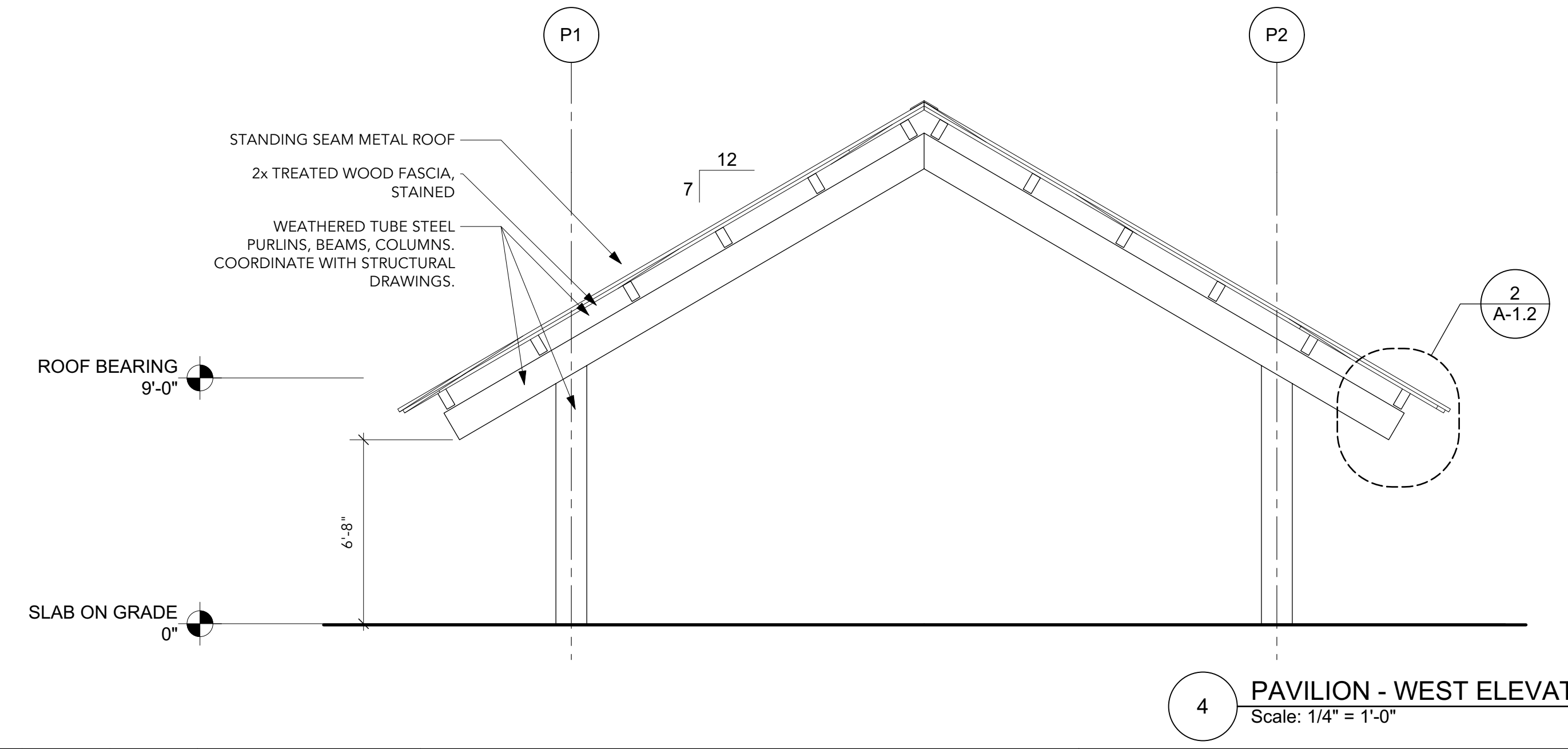

**4 PAVILION - WEST ELEVATION**  
Scale: 1/4" = 1'-0"

THIS DRAWING REPRESENTS DESIGNS PREPARED BY THOMPSON ENGINEERING FOR SPECIFIC USE ON THIS PROJECT AND IS NOT TO BE COPIED, REPRODUCED, OR ALTERED WITHOUT THE EXPRESS WRITTEN CONSENT OF THE THOMPSON ENGINEERING REPRESENTATIVE AUTHORIZED TO APPROVE THIS USE. UNAUTHORIZED USE IS SUBJECT TO LEGAL ACTION UNDER STATE AND FEDERAL LAW.

REVISION NO.	DESCRIPTION	DATE	BY:
0	ISSUED FOR BID	2/23/24	AJG

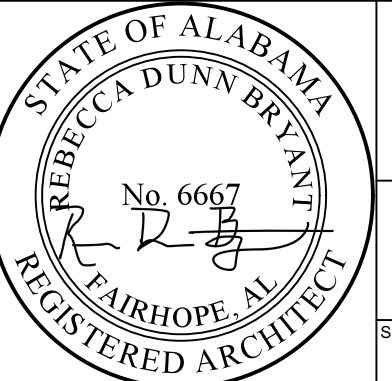

**CITY OF FAIRHOPE**  
FAIRHOPE, ALABAMA

thompson ENGINEERING WATER SHED

TEL: (251) 666-2443  
FAX: (251) 666-6422  
2910 COTTAGE HILL RD.  
STE. 190  
MOBILE, ALABAMA 36606

SCALE: 1:1 PLOT SCALE: 1:1 DRAWN BY: AJG CHECKED BY: RDB APPROVED BY: AJG

**FLYING CREEK NATURE PRESERVE**

PAVILION - PLANS AND ELEVATIONS

DATE: FEBRUARY 2024 JOB NO.: 22-1101-0229 DRAWING NO.: A-2 REVISION NO.: 0



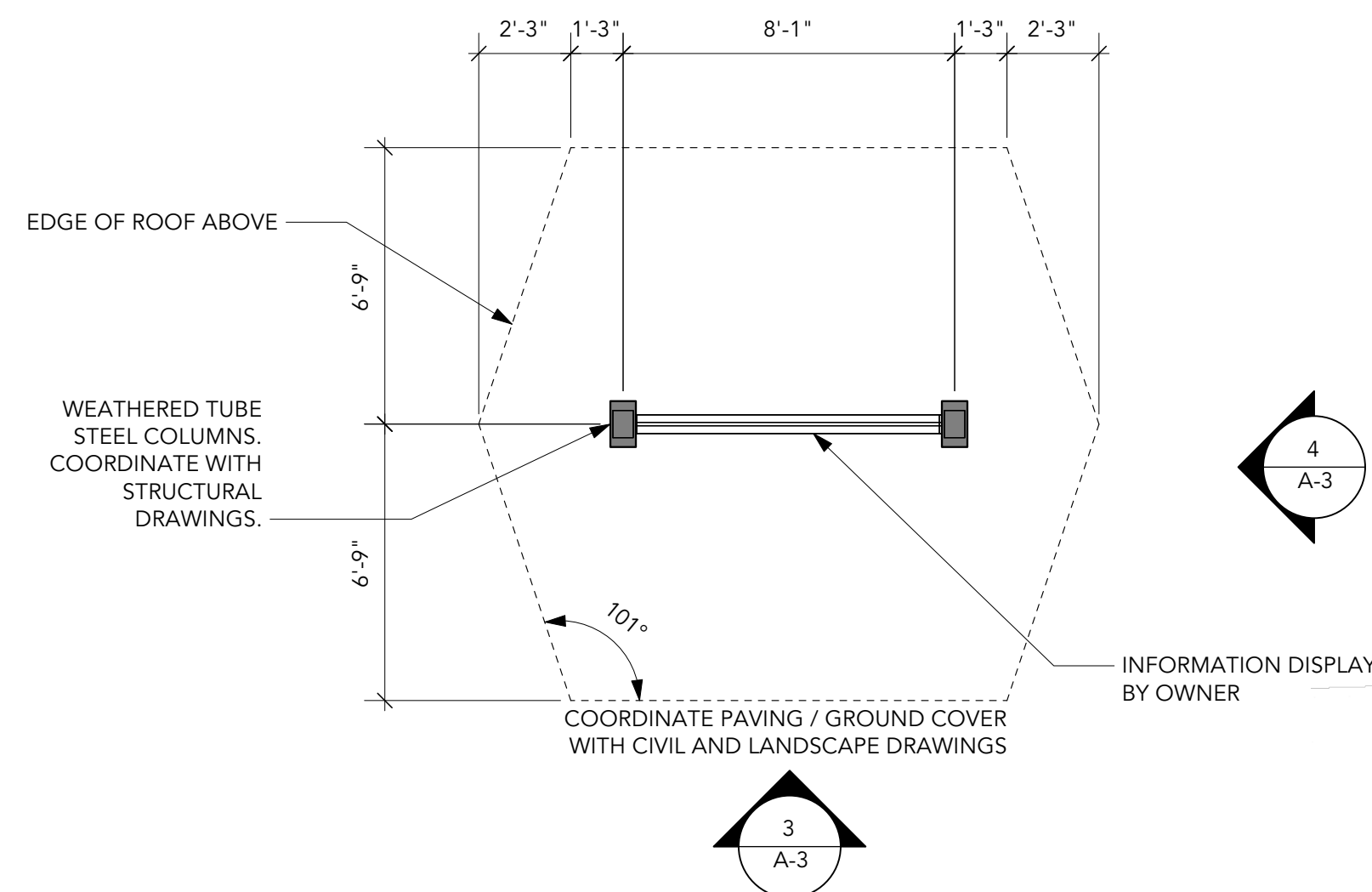

1 KIOSK - FLOOR PLAN  
Scale: 1/4" = 1'-0"

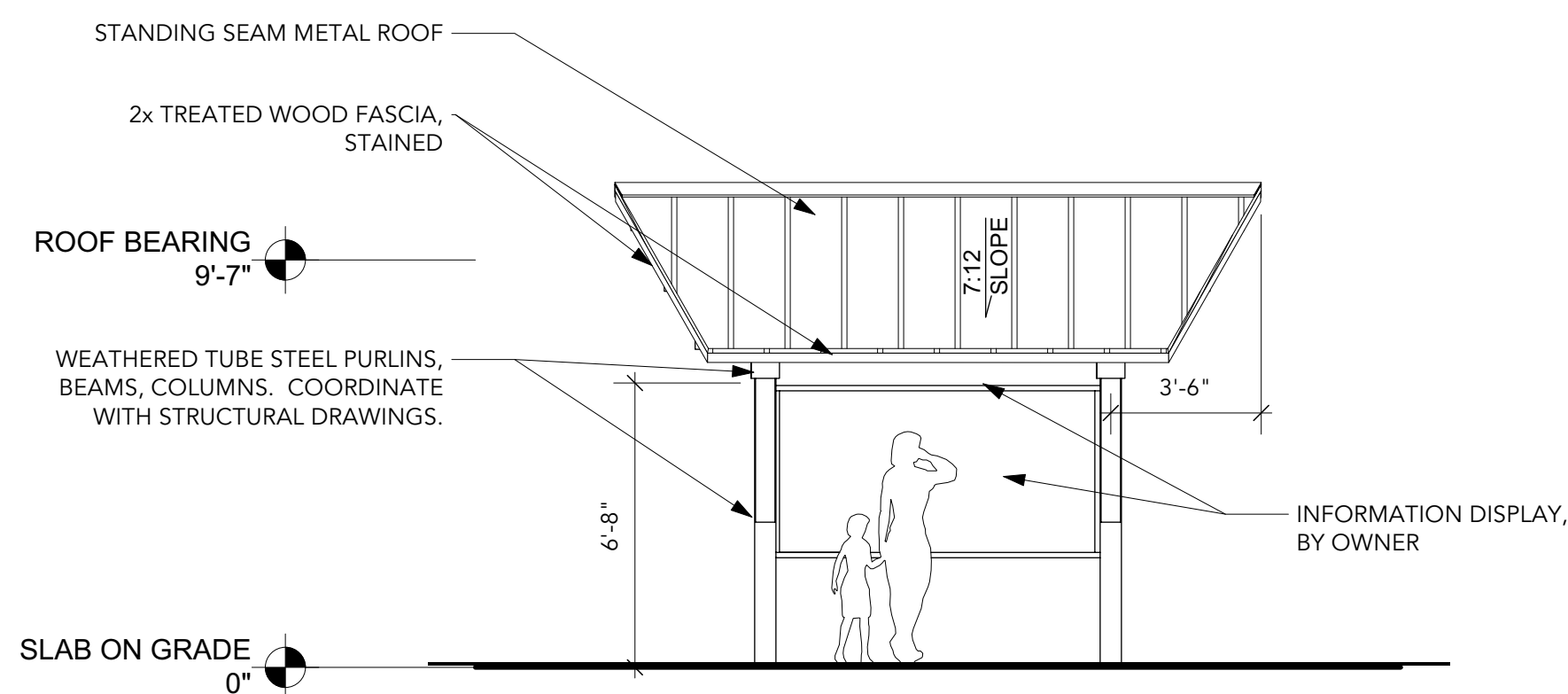
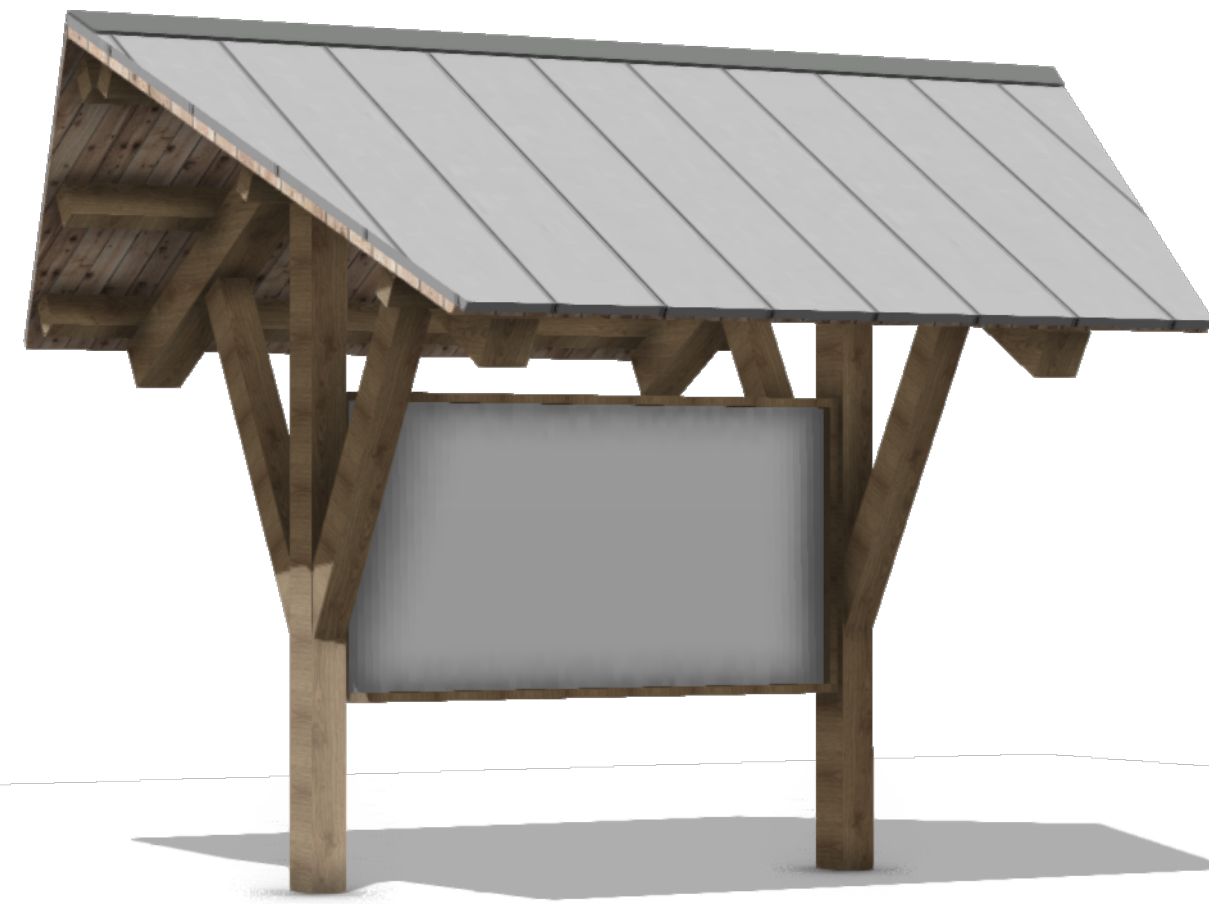

3 KIOSK - FRONT ELEVATION  
Scale: 1/4" = 1'-0"

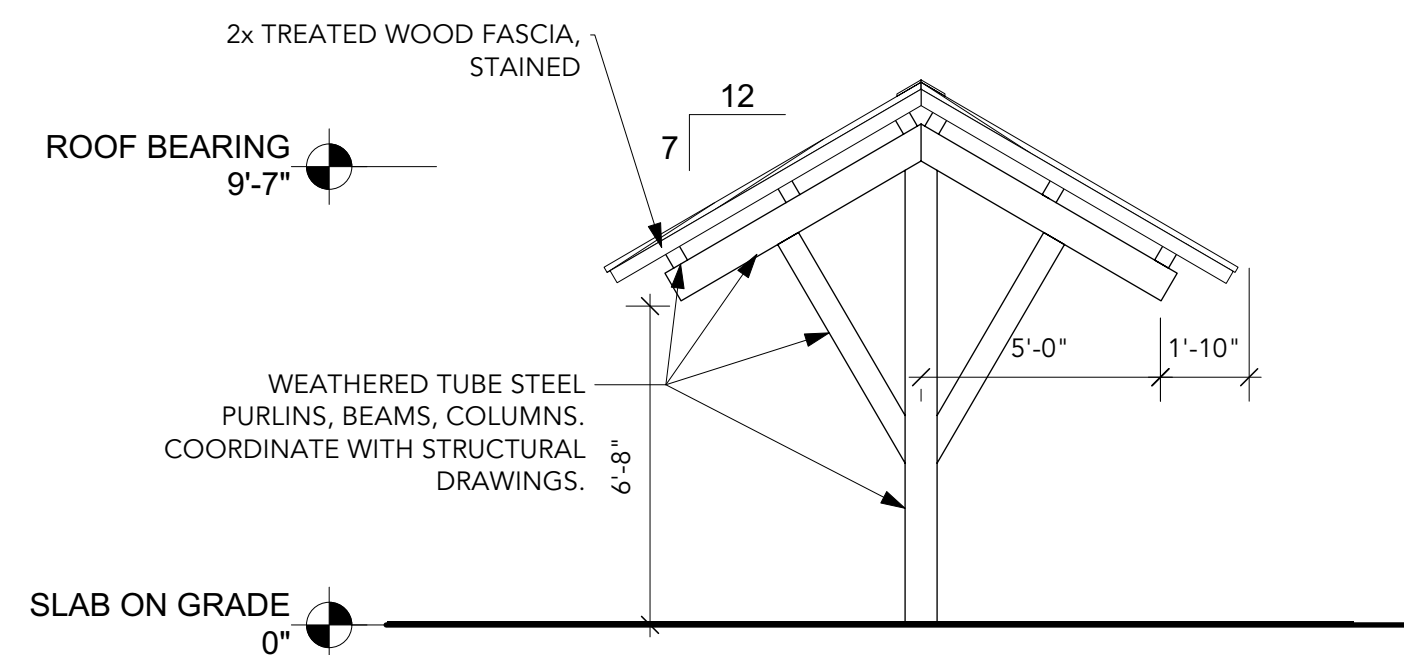

4 KIOSK - SIDE ELEVATION  
Scale: 1/4" = 1'-0"

THIS DRAWING REPRESENTS DESIGNS PREPARED BY THOMPSON ENGINEERING FOR SPECIFIC USE ON THIS PROJECT AND IS NOT TO BE COPIED, REPRODUCED, OR ALTERED WITHOUT THE EXPRESS WRITTEN CONSENT OF THE THOMPSON ENGINEERING REPRESENTATIVE AUTHORIZED TO APPROVE THIS USE. UNAUTHORIZED USE IS SUBJECT TO LEGAL ACTION UNDER STATE AND FEDERAL LAW.

REVISION NO.	DESCRIPTION	DATE	BY:
0	ISSUED FOR BID	2/23/24	AJG

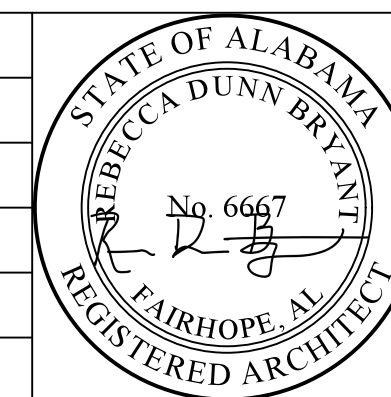

CITY OF FAIRHOPE  
FAIRHOPE, ALABAMA



TEL: (251) 666-2443  
FAX: (251) 666-6422  
29111 COTTAGE HILL RD.  
STE. 190  
MOBILE, ALABAMA 36606

SCALE:	PLOT SCALE:	DRAWN BY:	CHECKED BY:	APPROVED BY:	DATE:	JOB NO.:	DRAWING NO.:	REVISION NO.:
	1:1	AJG	RDB	AJG	FEBRUARY 2024	22-1101-0229	A-3	0

FLYING CREEK NATURE PRESERVE

KIOSK - PLANS AND ELEVATIONS

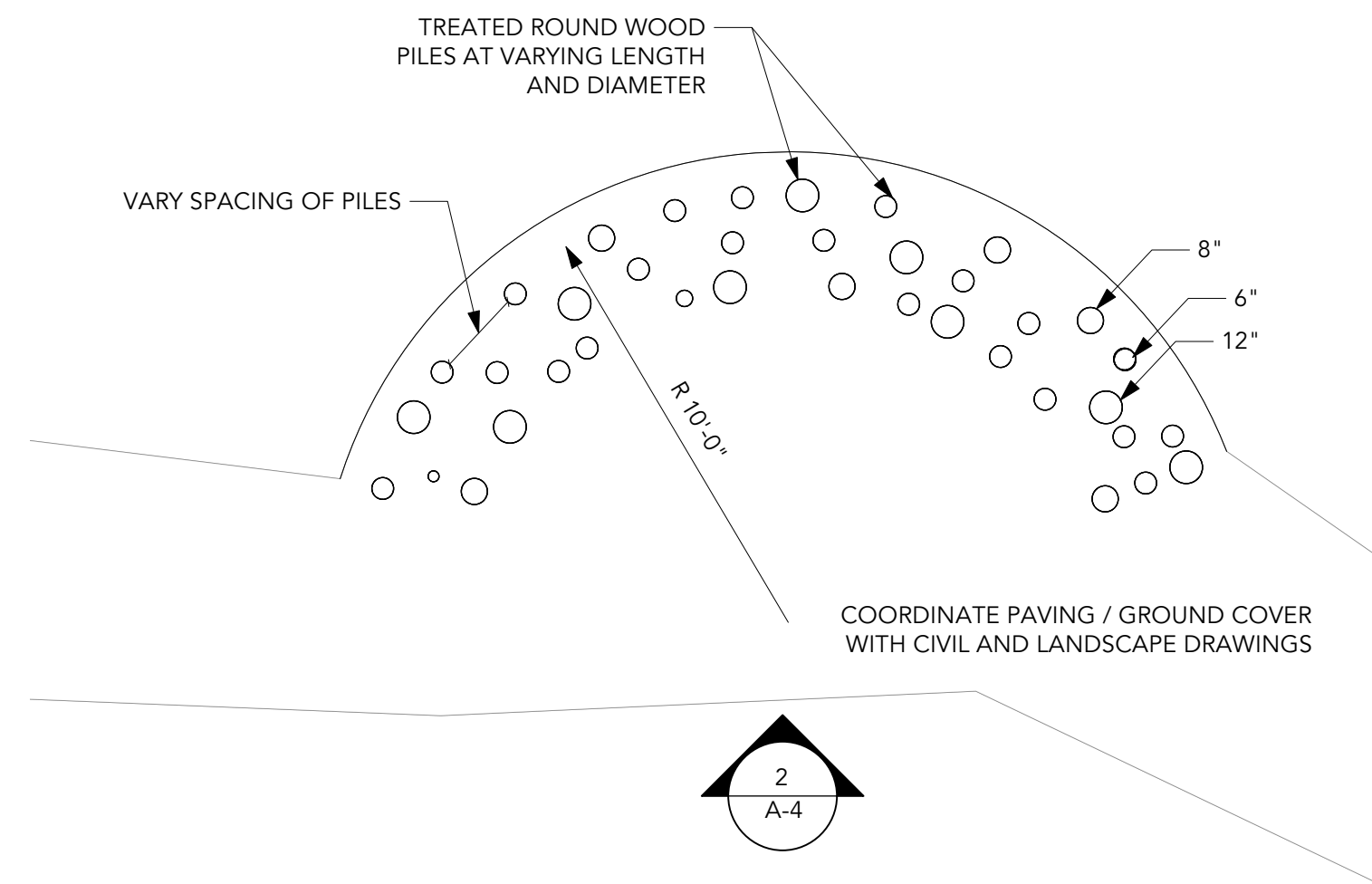

1 BIRD BLIND - FLOOR PLAN  
Scale: 1/4" = 1'-0"

**BIRD BLIND GENERAL NOTES**

1. FINAL PLAN CONFIGURATION, VARIATION IN HEIGHT, OPENING FOR VIEWS AND LOCATION OF BIRD BLIND TO BE LAID OUT IN FIELD. OWNER AND ARCHITECT TO APPROVE FINAL LAYOUT.
2. TWO LOCATIONS ARE PRELIMINARILY SHOWN IN CIVIL DRAWINGS, ONE AT EDGE OF CURRENTLY BURNED AREA AND ONE WITHIN UNBURNED AREA. CONFIRM THESE LOCATIONS IN FIELD.
3. PILES TO BE CUT FROM SALVAGED TELEPHONE POLES. DIAMETER AND TAPER OF PILES TO VARY.
4. CONFIRM WITH ARCHITECT AND STRUCTURAL ENGINEER IF CONDITIONS WARRANT MODIFYING DEPTH OR CONFIGURATION OF PILE FOUNDATIONS.

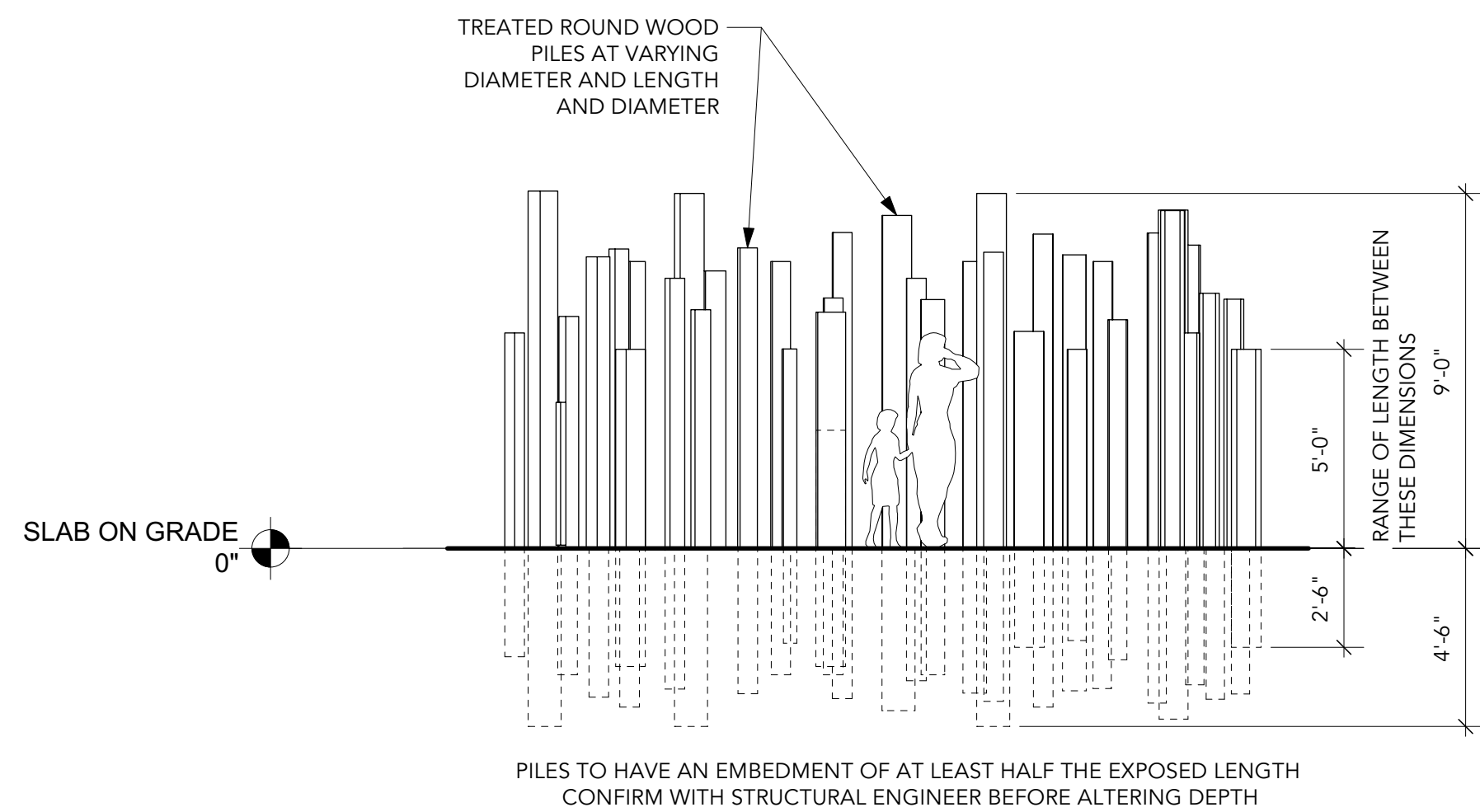

2 BIRD BLIND - FRONT ELEVATION  
Scale: 1/4" = 1'-0"

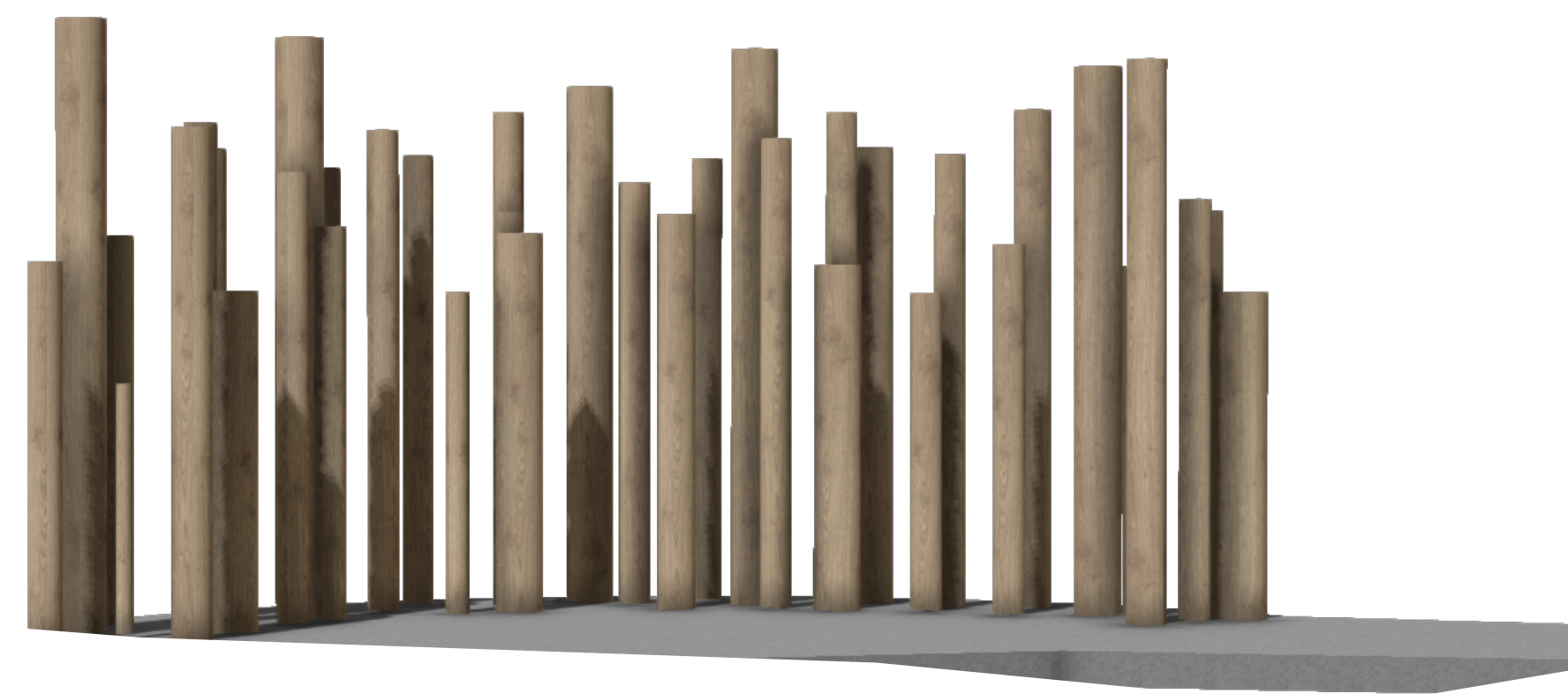

THIS DRAWING REPRESENTS DESIGNS PREPARED BY THOMPSON ENGINEERING FOR SPECIFIC USE ON THIS PROJECT AND IS NOT TO BE COPIED, REPRODUCED, OR ALTERED WITHOUT THE EXPRESS WRITTEN CONSENT OF THE THOMPSON ENGINEERING REPRESENTATIVE AUTHORIZED TO APPROVE THIS USE. UNAUTHORIZED USE IS SUBJECT TO LEGAL ACTION UNDER STATE AND FEDERAL LAW.

REVISION NO.	DESCRIPTION	DATE	BY:
0	ISSUED FOR BID	2/23/24	AJG

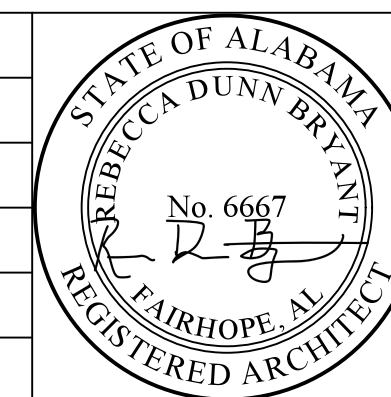

CITY OF FAIRHOPE  
FAIRHOPE, ALABAMA

thompson ENGINEERING WATER SHED

TEL: (251) 666-2443  
FAX: (251) 666-6422  
29111 COTTAGE HILL RD.  
STE. 190  
MOBILE, ALABAMA 36606

SCALE: 1:1 PLOT SCALE: DRAWN BY: AJG CHECKED BY: RDB APPROVED BY: AJG DATE: FEBRUARY 2024

FLYING CREEK NATURE PRESERVE	
BIRD BLIND - PLANS AND ELEVATIONS	
JOB NO.: 22-1101-0229	REVISION NO.: 0
DRAWING NO.: A-4	