

Krebs Engineering, Inc.
2100 Riverhaven Drive, Suite 100
Birmingham, AL 35244
205-987-7411
June 20, 2022

ADDENDUM NO. 3

CONTRACT NO.: 21036
OWNER: City of Fairhope
PROJECT: Water Treatment Plant No. 3 Expansion

BID DATE: June 30, 2022
TO: ALL PROSPECTIVE CONTRACTORS AND SUPPLIERS

The changes, modifications, and/or additions covered by and set forth in this Addendum No. 3 shall become part of and be incorporated in the Contract Documents for the above referenced project:

SPECIFICATIONS TO BE REVISED BY ADDENDUM:

AD1.1 PROPOSAL FORM

1. Replace this specification in its entirety with attached.

AD1.2 SECTION 22 05 23 – VALVES

1. Page 22 05 23-3; 2.1 MANUFACTURERS
 - a. Add 2.1.g to read “g. Val-Matic”

AD1.3 SECTION 22 05 23 – VALVES

1. Page 44 42 19.05; 2.1 MANUFACTURERS
 - a. Add 2.1.c to read “c. DeLoach”

DRAWINGS TO BE REVISED BY ADDENDUM:

AD1.4 Revise Sheet C3-04, WELL Nos. 3, 10, & 11 PLANS

AD1.5 Revise Sheet C5-03 – EXISTING TREATMENT BUILDING MODIFICATION AND
PLANS

Krebs Engineering, Inc.

By *Austin Maynard*
Austin Maynard, P.E.
Engineer

THIS IS THE LAST PAGE

Attachments to Addendum No. 3 preceding this page:

PROPOSAL FORM – 2 pages

C3-04 – WELL Nos. 3, 10, & 11 PLANS – 1 page

C5-03 – EXISTING TREATMENT BUILDING MODIFICATION AND PLANS – 1 page

A total of 7 pages or sheets of drawings (including this page) have been included in Addendum No. 3.

General Contractors are requested to return this page as an acknowledgement that you have received this Addendum by e-mail. This will NOT be mailed. A copy of this Addendum may be picked up at the office of the Engineer.

Return to Return to Alabama Graphics Digital Plan Room.

Received By _____

Contractor _____

Date _____



**PUBLIC WORKS DEPARTMENT
REQUEST FOR COMPETITIVE BIDS
FOR CAPITAL IMPROVEMENTS PROJECT
BID NO. 019-22 WATER TREATMENT
PLANT NO. 3 EXPANSION
PROJECT NO. WA002-22**

PROPOSAL FORM

ITEM NO.	APPROXIMATE QUANTITIES	DESCRIPTION OF ITEM	UNIT PRICE	TOTAL PRICE FOR ITEM
1.	Complete	Water Treatment Plant No. 3 Expansion: Furnish and Install all labor, materials, equipment and appurtenances for the construction of the WTP upgrade/expansion, including demolition, sitework, yard piping, wetwell, FWPS, Treatment Building, and other modifications/improvements. Lump Sum	Lump Sum	\$
2.	Complete	Electrical: Furnish and install all labor, materials, equipment and appurtenances for the electrical work associated with this project. Lump Sum	Lump Sum	\$
3.	Complete	WTP SCADA System: Furnish and install all labor, materials, equipment and appurtenances for the SCADA System work as specified herein. Lump Sum	Lump Sum	\$
4.	200	Undercut (Below Subgrade) Unsuitable Soils, Haul, and Dispose Off-Site, as directed by the Engineer	CY	\$
5.	280	Backfill Undercut Areas w/ Crushed Stone (Including Hauling and Compaction), as directed by the Engineer	Ton	\$
6.	200	Backfill Undercut Areas w/ suitable Soil from On-Site (Including Hauling and Compaction), as directed by the Engineer	CY	\$
Total Amount of Base Bid				\$

BASE BID: For construction complete as shown and specified in table above, the sum of

Dollars \$

ALTERNATES: If alternates as set forth in the Contract Documents are accepted, the following adjustments are to be made to the Base Bid.

ITEM NO.	ALTERNATE DESCRIPTION	TOTAL ADD OR DEDUCT PRICE FOR ITEM
A1.	Furnish and Install 900kW (minimum) generator as specified in the plans and specifications Lump Sum	\$
A2.	Install asphalt paving as shown in the Contract Drawings in lieu of gravel. Lump Sum	\$

ADDENDA: The Bidder acknowledges receipt of Addenda Nos. _____ , _____ , _____ , _____ , _____ , _____ , _____ .

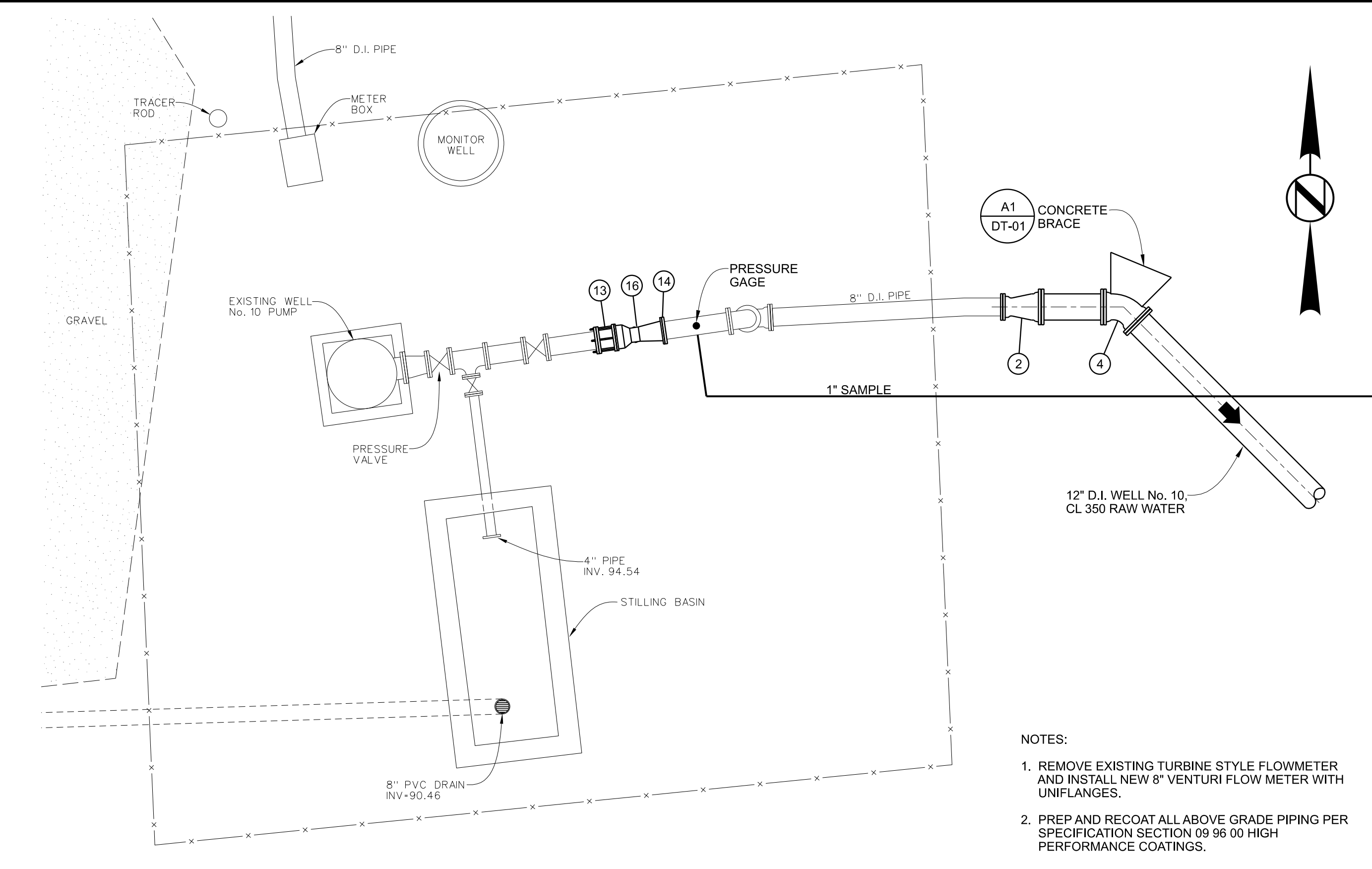

H1 WELL SITE No. 10 PLAN 1/4" = 1'-0"

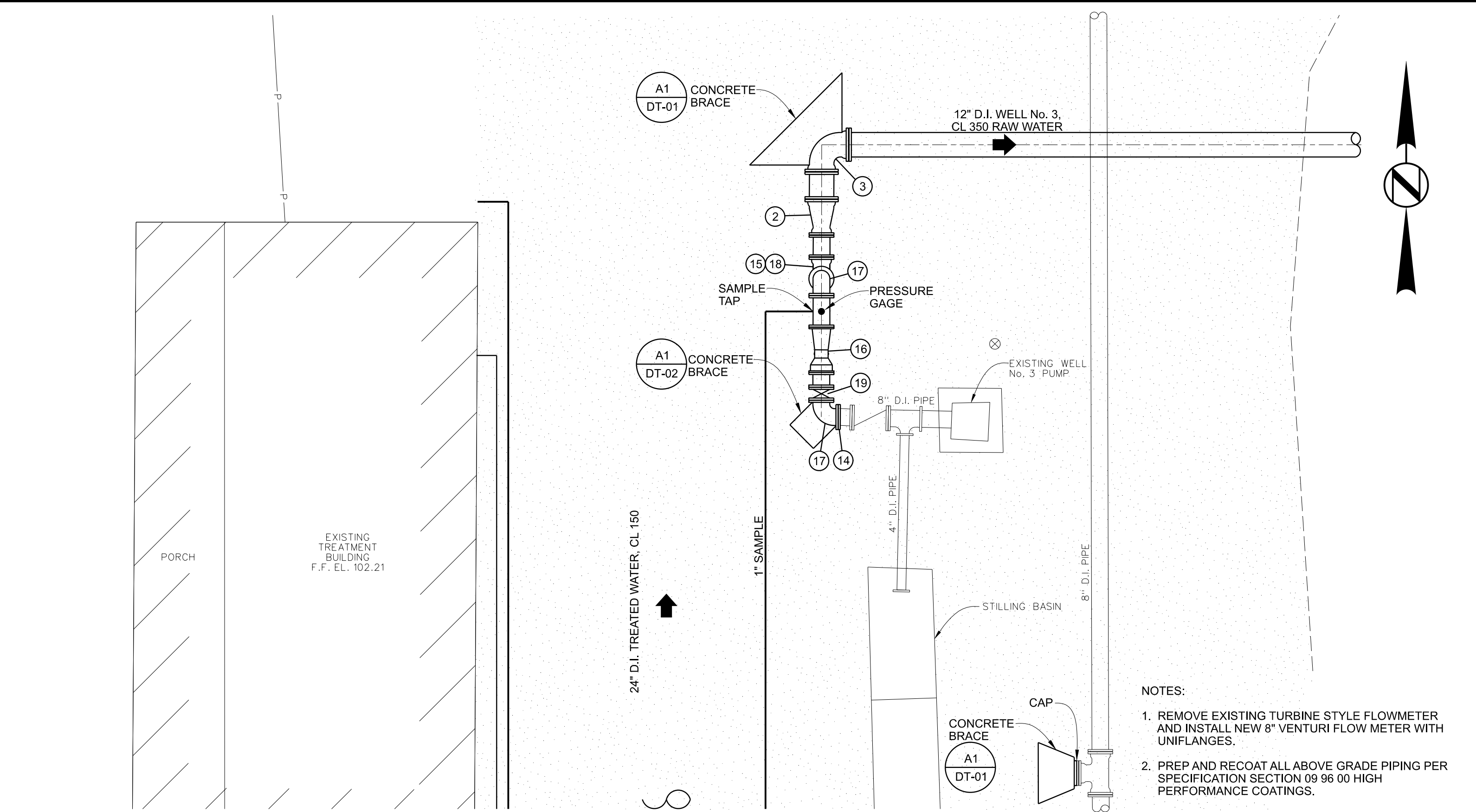

H8 WELL SITE No. 3 PLAN 1/4" = 1'-0"

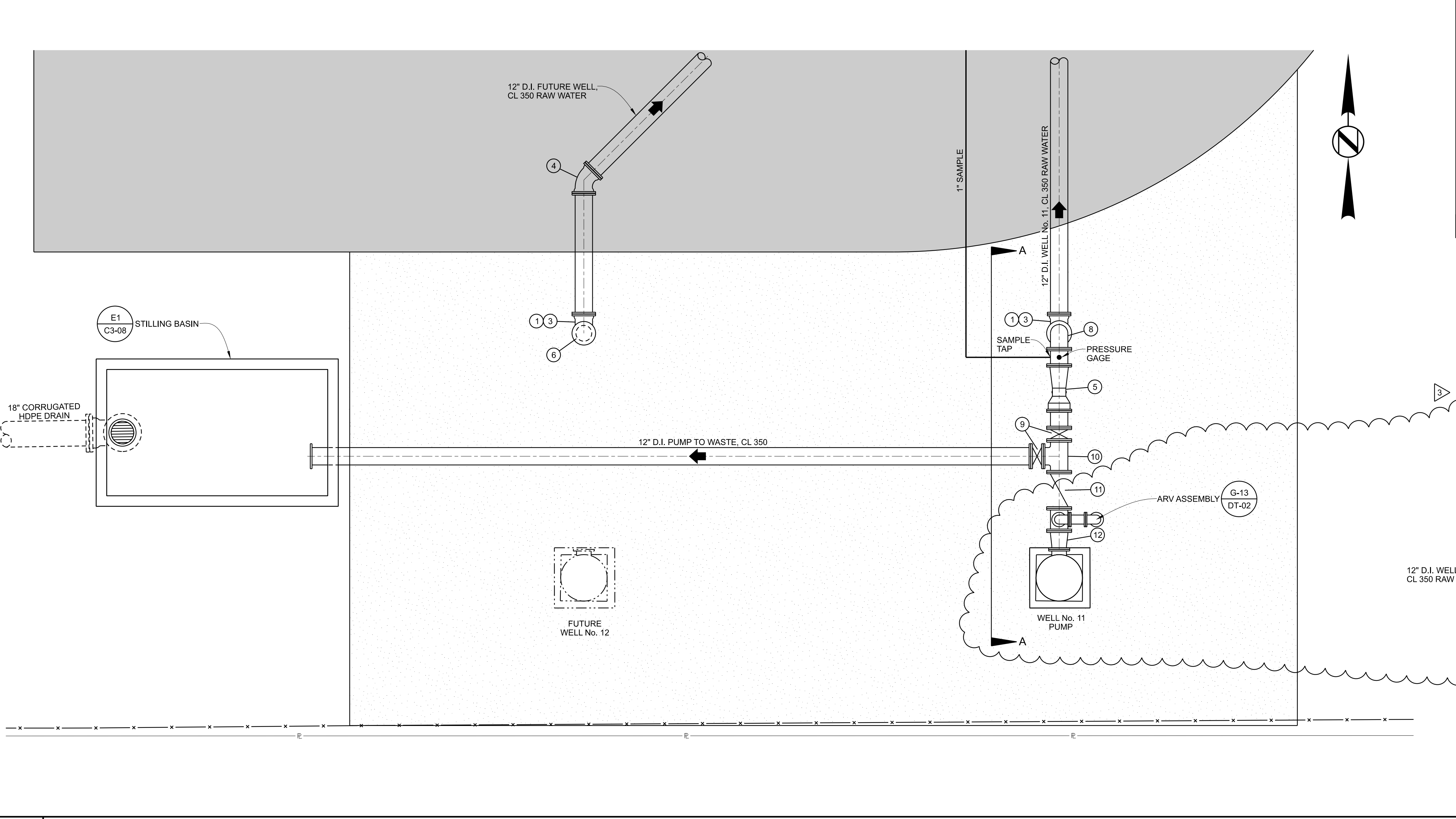

A1 WELL SITE No. 11 PLAN 1/4" = 1'-0"

E1 FITTINGS LIST

1	12" D.I. PIPE, FLG-PE	11	12" D.I. CHECK VALVE, FLG-FLG
2	12" x 8" D.I. REDUCER, RJ-RJ	12	12" x 10" D.I. REDUCER, FLG-FLG
3	12" D.I. 90° BEND, RJ-RJ	13	8" D.I. DISMANTLING FLANGE
4	12" D.I. 45° BEND, RJ-RJ	14	8" D.I. UNI-FLANGE
5	12" VENTURI FLOW METER	15	8" D.I. PIPE, FLG-PE
6	12" D.I. BLIND FLANGE	16	8" VENTURI FLOW METER, FLG-FLG
7	RESERVED	17	8" D.I. 90° BEND, FLG-FLG
8	12" D.I. 90° BEND, FLG-FLG	18	8" D.I. 90° BEND, RJ-RJ
9	12" D.I. BUTTERFLY VALVE, FLG-FLG	19	8" D.I. BUTTERFLY VALVE, FLG-FLG
10	12" x 12" D.I. TEE, ALL FLG		

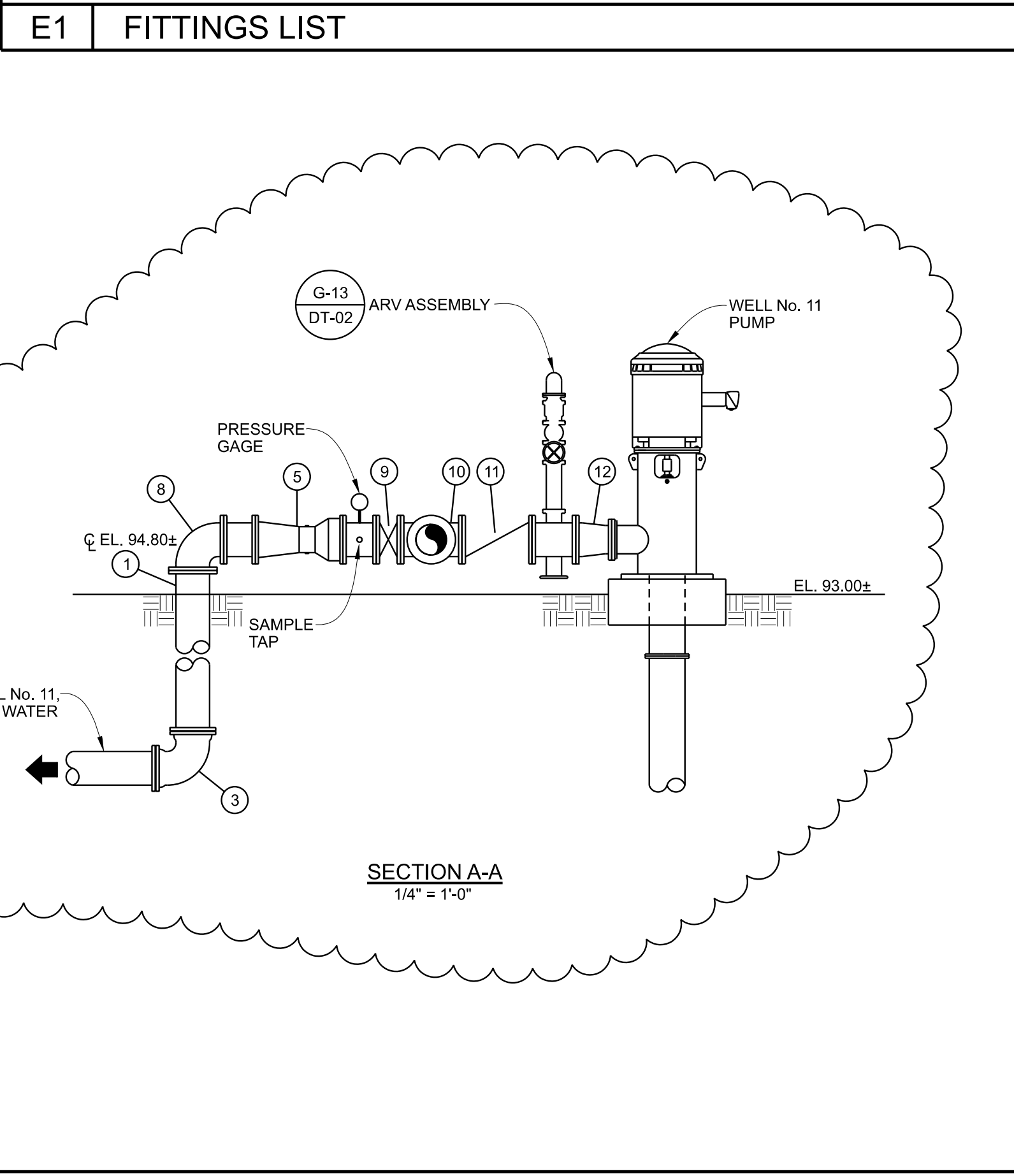

SECTION A-A 1/4" = 1'-0"

R:\M&E\2022\05172022\05172022.dwg
 05/17/2022
 3:06:58 PM
 P:\30307\Fairhope\21036_WTP_No_3_Expansion\DWG\05172022.dwg

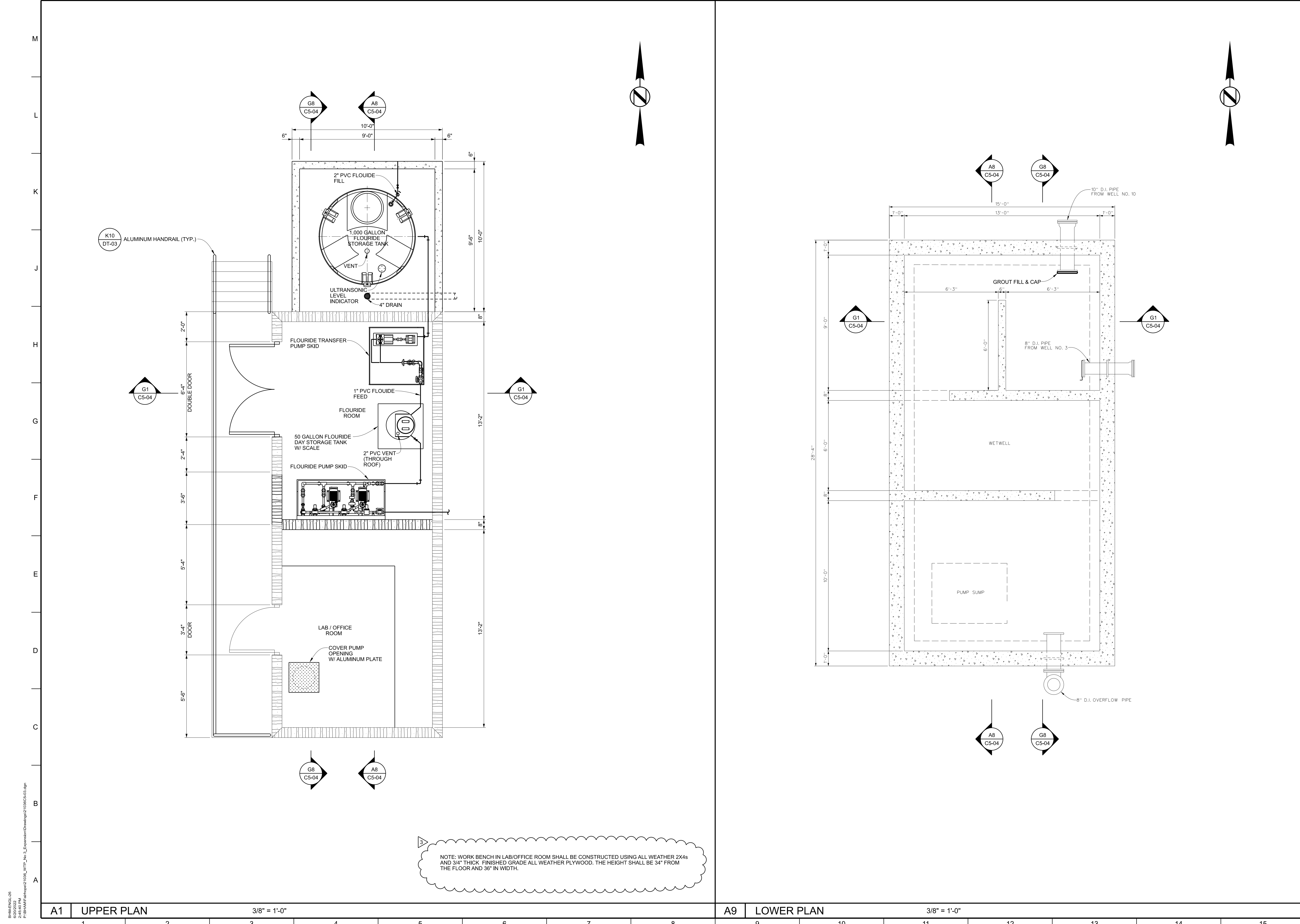

3
NOTE: WORK BENCH IN LAB/OFFICE ROOM SHALL BE CONSTRUCTED USING ALL WEATHER 2X4S AND 3/4" THICK FINISHED GRADE ALL WEATHER PLYWOOD. THE HEIGHT SHALL BE 34" FROM THE FLOOR AND 36" IN WIDTH.

A1 UPPER PLAN 3/8" = 1'-0"

A9 LOWER PLAN 3/8" = 1'-0"



CITY OF FAIRHOPE
WATER TREATMENT PLANT NO. 3 EXPANSION
FAIRHOPE, ALABAMA



Designed	ADM	Project No.	21036
Drawn	ADM / CLM		
Checked	OLL		

No.	Date	Description
1	6/6/2022	ADDENDUM NO. 1
3	6/20/2022	ADDENDUM NO. 3