

**ADDENDUM 3**

**BID 039-19 – SIDESTREAM STORAGE VESSELS**

**For**

**THE CITY OF FAIRHOPE PUBLIC UTILITIES**

**WASTEWATER DEPARTMENT**

**To All Bidders and Others Concerned:**

**The City of Fairhope appreciates the opportunity to work with you on this important project. For clarification purposes, please reply to the Purchasing Department upon receipt of this Addendum if you are submitting prices for any of this work to others. The City of Fairhope will compile a list of bidders and circulate that list to everyone who responds.**

**The attached Addendum 3 is intended to provide a grading plan for each site, with a revised bid form that incorporates unit price schedules for the earth work only, and includes cut, structural fill and crushed gravel base items only. Measurement of such quantities shall be field verified. All other required work shall be incorporated into the base bid.**

**The owner will host a Pre-Bid meeting on Tuesday, October 1<sup>st</sup> at 9:00 am. The meeting will begin at the Public Works Building conference room for introductions and questions regarding the project. We will also visit each site to make sure everyone is aware of the specific conditions relating to each site as that may affect pricing. We look forward to seeing you on the 1<sup>st</sup>, and receiving your input on the project.**

**Thanks again for your interest in the work.**

**The City of Fairhope Public Wastewater Department**

**ADDENDUM 3**  
CITY OF FAIRHOPE

**Bid 039-19 Side Stream Storage Vessels**

QUESTION 1: Where are the drawings for the project located at? I do not see any on the website, only 2 addendums and the bid docs and specs and geo tech report.

**ANSWER 1: Grading plans and site-specific drawings are attached to Addendum 3.**

CLARIFICATION: A non-mandatory pre-bid meeting will be held October 1, 2019 at 9:00 a.m. at the Public Works Building, 555 S. Section Street, Fairhope, AL 36532. It will be followed by a site visit for the three vessel locations.

CLARIFICATION: Please acknowledge via email receipt of this addendum. When acknowledgement is received, a list of potential bidders will be sent.

CLARIFICATION: Please remove the bid form located on pages 8, 9, and 10 and replace with the attached bid form.

**END OF ADDENDUM NO. 3**

Bidders are to sign and include signed **Addendum 3** with submitted bid documents.

Acknowledged:

\_\_\_\_\_  
Company

\_\_\_\_\_  
By

Purchasing Manager  
City of Fairhope  
Posted: 9/24/2019

**ITEM III  
BID FORM**

Date \_\_\_\_\_

**Bid No.: 039-19**  
**Bid Name: Side Stream Storage Vessels**  
**Project No.: PW010-19**  
**Project Name: Side Stream Storage Vessels**

Base bid will include all labor, materials, equipment, shipping, overhead, profit, bonds, insurance and all other costs necessary to provide the complete services out lined within this contract and scope of work.

The quantities appearing in the bid schedule are approximate only and are prepared for the comparison of bids. Payment to the Contractor will be made only for the actual quantities of work performed and accepted or materials furnished, in accordance with the contract. The scheduled quantities or work to be done and materials to be furnished may each be increased, decreased, or omitted as provided herein.

The Owner agrees to provide the following materials: **NONE**

The Contractor agrees to complete all the work within 150 calendar days from date given in the Notice to Proceed (NTP) unless other arrangements are approved by the Project Manager.

**BASE BID**

**BID ITEM NUMBER 1 (Twin Beech Site)**

A. This bid is to provide one fifty (50) foot diameter by twelve (12) feet tall side stream storage vessel with a 12" diameter inlet main and a 16" diameter outlet main, 1 – 24" diameter manway opening located 30" above the floor of the vessel, two 24" by 24" access hatches on the roof, 8 – 6" diameter flanged piping connections and one 24" by 24" roof ventilation outlet as shown in the schematic drawings and specified herein. The bid price shall include all cost, including mobilization, site clearing, vessel and foundation design, vessel foundation, vessel fabrication and delivery, vessel erection, all equipment, materials, supervision and overhead costs required to provide complete side stream storage vessel ready for use by the owner.

Item A. Lump Sum Bid \$ \_\_\_\_\_

B. This bid is for the unit price of the excavation of the soil under the tank and extending 5 feet beyond the perimeter of the tank, the installation of structural fill and the crushed gravel base material, based on estimated quantities. Payment shall be determined based on actual field measurements.

Item	Description	Unit Price	Total Price
Item 1.	450 Cu. Yd. Cut Material	\$ _____ /YD3	\$ _____
Item 2.	350 Cu. Yd. Structural Fill	\$ _____ /YD3	\$ _____
Item 3.	60 Cu. Yd. Gravel Base	\$ _____ /YD3	\$ _____

**TOTAL – BID ITEM NUMBER 1** \$ \_\_\_\_\_

**BID ITEM NUMBER 2 (Woodlands Site)**

A. This bid is to provide one fifty (50) foot diameter by twelve (12) feet tall side stream storage vessel with a 12" diameter inlet main and a 16" diameter outlet main, 1 – 24" diameter manway opening located 30" above the floor of the vessel, two 24" by 24" access hatches on the roof, 8 – 6" diameter flanged piping connections and one 24" by 24" roof ventilation outlet as shown in the schematic drawings and specified herein. The bid price shall include all cost, including mobilization, site clearing, vessel and foundation design, vessel foundation, vessel fabrication and delivery, vessel erection, all equipment, materials, supervision and overhead costs required to provide complete side stream storage vessel ready for use by the owner.

Item A. Lump Sum Bid \$ \_\_\_\_\_

B. This bid is for the unit price of the excavation of the soil under the tank and extending 5 feet beyond the perimeter of the tank, the installation of structural fill and the crushed gravel base material, based on estimated quantities. Payment shall be determined based on actual field measurements.

Item	Description	Unit Price	Total Price
Item 1.	275 Cu. Yd. Cut Material	\$ _____ /YD3	\$ _____
Item 2.	200 Cu. Yd. Structural Fill	\$ _____ /YD3	\$ _____
Item 3.	60 Cu. Yd. Gravel Base	\$ _____ /YD3	\$ _____

TOTAL – BID ITEM NUMBER 2 \$ \_\_\_\_\_

**BID ITEM NUMBER 3 (Quail Creek)**

A. This bid is to provide one fifty (60) foot diameter by twelve (12) feet tall side stream storage vessel with a 12" diameter inlet main and a 16" diameter outlet main, 1 – 24" diameter manway opening located 30" above the floor of the vessel, two 24" by 24" access hatches on the roof, 8 – 6" diameter flanged piping connections and one 24" by 24" roof ventilation outlet as shown in the schematic drawings and specified herein. The bid price shall include all cost, including mobilization, site clearing, vessel and foundation design, vessel foundation, vessel fabrication and delivery, vessel erection, all equipment, materials, supervision and overhead costs required to provide complete side stream storage vessel ready for use by the owner.

Item A. Lump Sum Bid \$ \_\_\_\_\_

B. This bid is for the unit price of the excavation of the soil under the tank and extending 5 feet beyond the perimeter of the tank, the installation of structural fill and the crushed gravel base material, based on estimated quantities. Payment shall be determined based on actual field measurements.

Item	Description	Unit Price	Total Price
Item 1.	300 Cu. Yd. Cut Material	\$ _____ /YD3	\$ _____
Item 2.	325 Cu. Yd. Structural Fill	\$ _____ /YD3	\$ _____
Item 3.	80 Cu. Yd. Gravel Base	\$ _____ /YD3	\$ _____

TOTAL – BID ITEM NUMBER 3 \$ \_\_\_\_\_

CONTINGENCY ALLOWANCE \$ 75,000.00

TOTAL BASE BID (sum of Bid Items 1, 2, 3 and contingency allowance)  
\$ \_\_\_\_\_

Written: \_\_\_\_\_

Receipt of the following Addenda to these documents is hereby acknowledged by the undersigned (bidder to complete below).

ADDENDUM NO	DATE ISSUED	ADDENDUM NO	DATE ISSUED
_____	_____	_____	_____
_____	_____	_____	_____

Each bid must give the full business address of the bidder and must be signed by him with his usual signature. Bids by partnerships must furnish the full names of all partners and must be signed with the partnership name by one of the members of the partnership, or by an authorized representative, followed by the signature and designation of the person signing. Bids by corporations must be signed with the legal name of the corporation followed by the name of the State of Incorporation and by the signature and designation of the president, secretary, or other person authorized to bind it in the matter. The name of each person shall also be typed or printed below the signature. A bid by a person who affixes to this signature the word "president", "secretary", "agent", or other designation without disclosing his principal may be held to be the bid of the individual signing. When requested by the City of Fairhope, Baldwin County, Alabama, satisfactory evidence of the authority of the officer signing in behalf of the corporation shall be furnished.

The undersigned agrees to furnish the goods/services as requested by you for the City of Fairhope, Baldwin County, Alabama in your invitation to bid, and certifies that they will meet or exceed the specifications called for. The undersigned has read all information pertaining to this bid and has resolved all questions. It is also understood and agreed that all prices quoted are F.O.B. described in the bid documents and specifications. The undersigned also affirms he/she has not been in any agreement or collusion among bidders or prospective bidders in restraint of freedom of competition, by agreement to bid at a fixed price or to refrain from bidding or otherwise.

IF CORPORATION OR LLC

Company \_\_\_\_\_ State of Incorporation \_\_\_\_\_

Company Representative \_\_\_\_\_

(SIGNATURE of Representative authorized to sign Bids and Contracts for the company)

Company Representative \_\_\_\_\_  
(PRINT name of Representative authorized to sign Bids and Contracts for the  
company)

\_\_\_\_\_  
(Address)

\_\_\_\_\_  
(Address)

\_\_\_\_\_  
(Address)

Phone \_\_\_\_\_ Fax No \_\_\_\_\_

Primary e-mail \_\_\_\_\_

Alabama Contractor's License \_\_\_\_\_ Foreign Corp. Entity ID Number \_\_\_\_\_  
(required of out-of-state Vendors)

**THIS MUST BE NOTARIZED!**

**NOTARIZATION OF THE BID**

STATE of \_\_\_\_\_ }

COUNTY of \_\_\_\_\_ }

I, the undersigned authority in and for said State and County, hereby certify that \_\_\_\_\_,  
Name

as \_\_\_\_\_, respectively of \_\_\_\_\_, whose  
(title) Company

name is signed to the foregoing document and who is known to me, acknowledged before me on this day, that,  
being informed of the contents of the document they executed the same voluntarily on the day the same bears  
date.

Given under my hand and Notary Seal on this \_\_\_\_\_ day of \_\_\_\_\_ 2019.

Notary \_\_\_\_\_

My Commission expires \_\_\_\_\_

# Quail Creek Vicinity Map



North

Notes:

1.) REFER TO THE GEOTECHNICAL REPORT FOR SITE PREPARATION. PARAGRAPH 6.0. TANK FOUNDATION AND PAD SUBGRADE PREPARATION SHALL BE FOLLOWED

2.) OWNER SHALL BE RESPONSIBLE FOR THE INSPECTION SERVICE OF THE GEOTECHNICAL ENGINEER

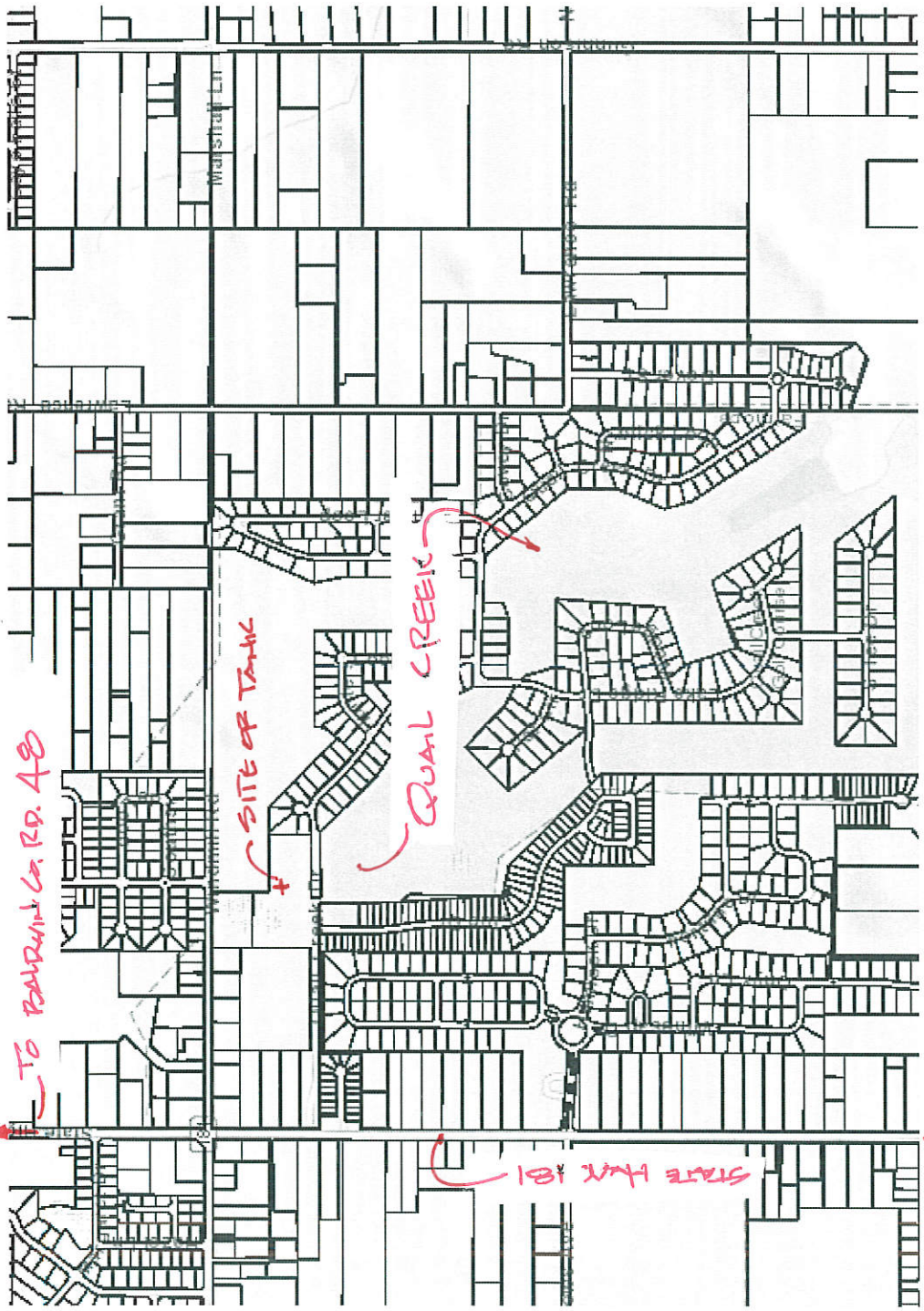

TO BARRETT CO. RD. 48

SITE OF TANK

QUAIL CREEK

STATE HIGHWAY 161

TO BARRETT CO. RD. 44  
(TWIN BEECH ROAD)

VICINITY MAP - QUAIL CREEK







# Quail Creek Grading Plan

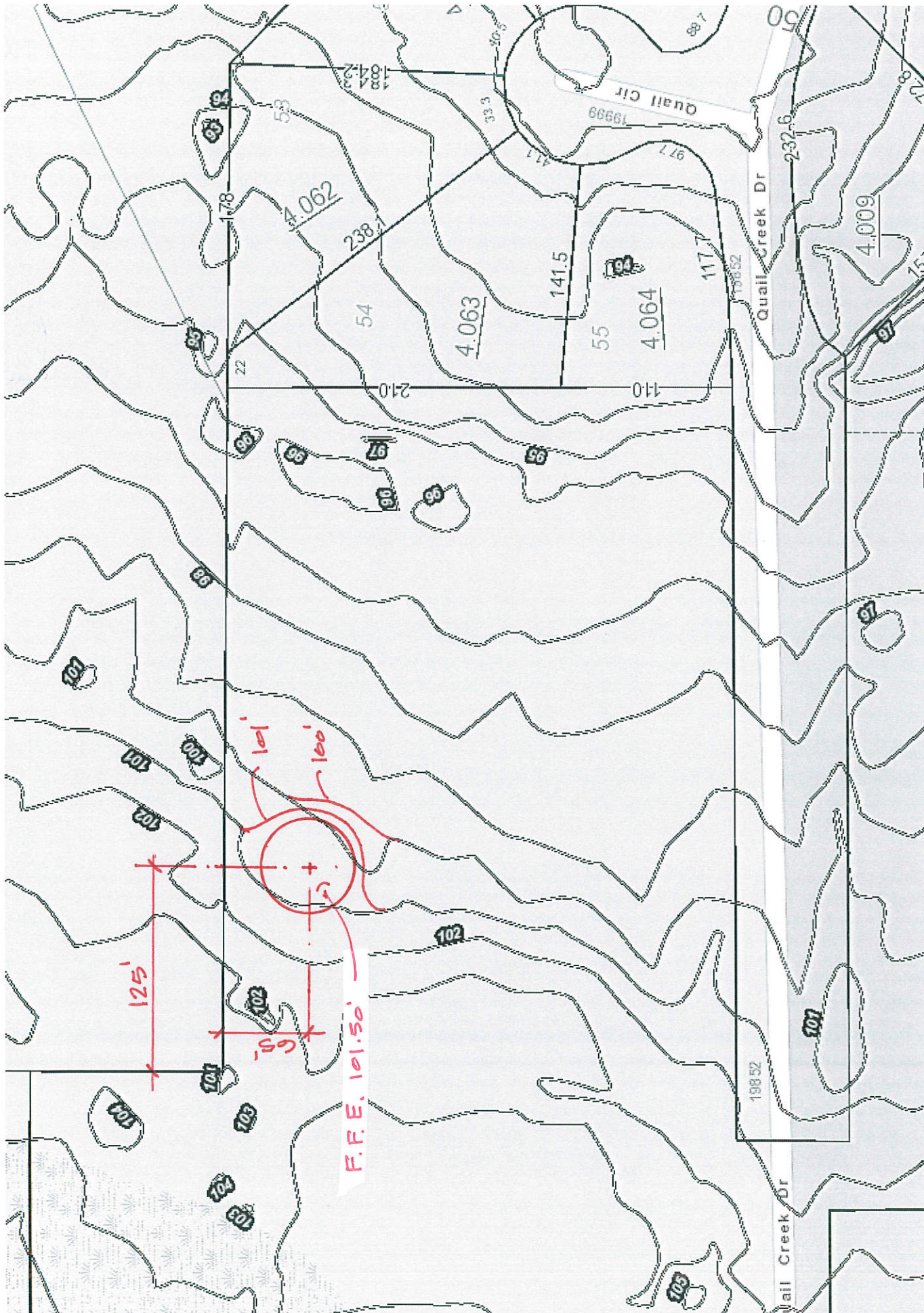

GRADING PLAN QUAIL CREEK



NOTES:

1. REFER TO THE GEOTECHNICAL REPORT FOR SITE PREPARATION, PARAGRAPH 6.0 TANK FOUNDATION AND PAD SUBGRADE PREPARATION SHALL BE FOLLOWED.
2. OWNER SHALL BE RESPONSIBLE FOR THE INSPECTIAL SERVICE OF THE GEOTECHNICAL ENGINEER

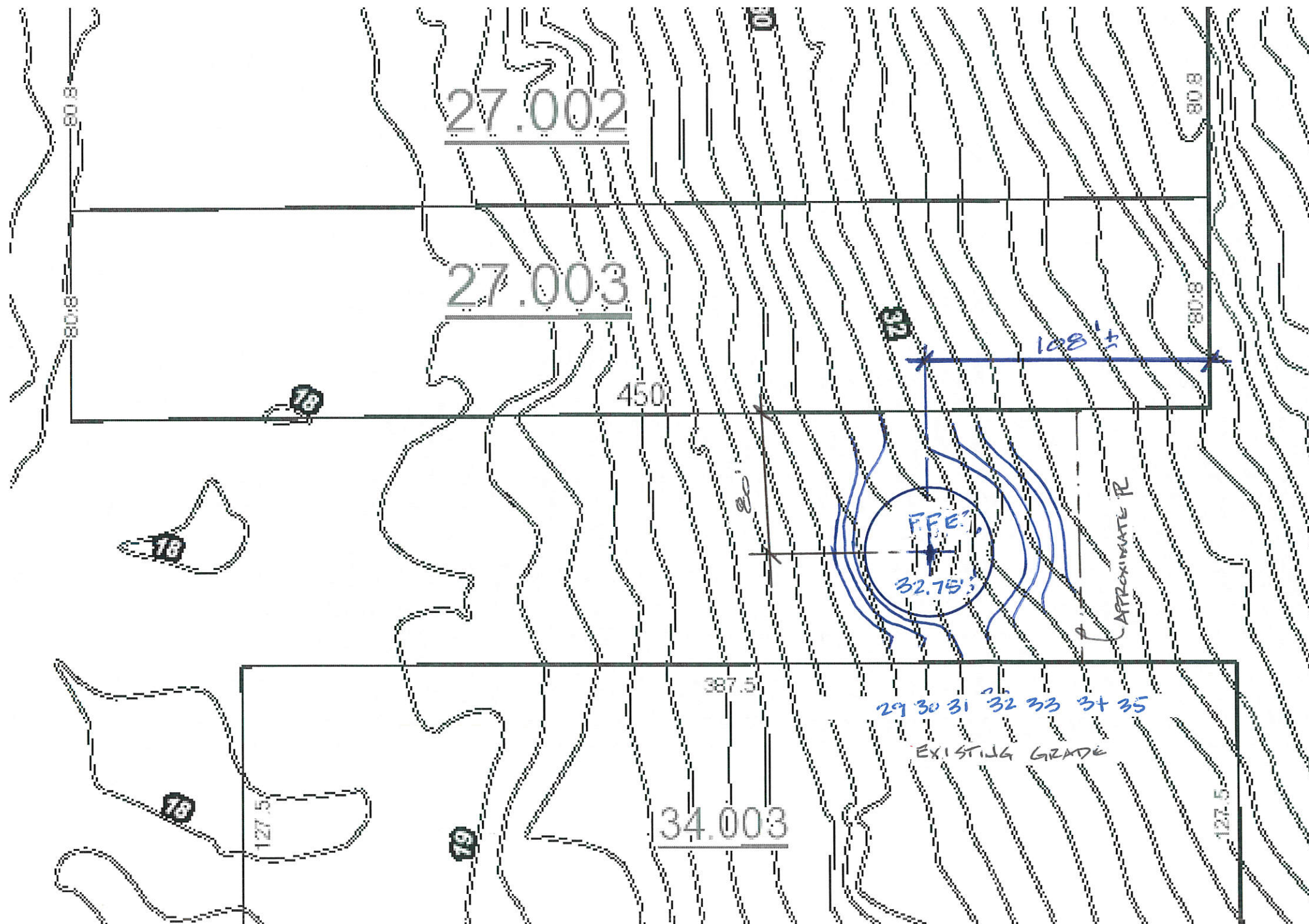

NORTH  
SCALE - 1:100

----- EXISTING GRADE  
 ————— PROPOSED GRADE



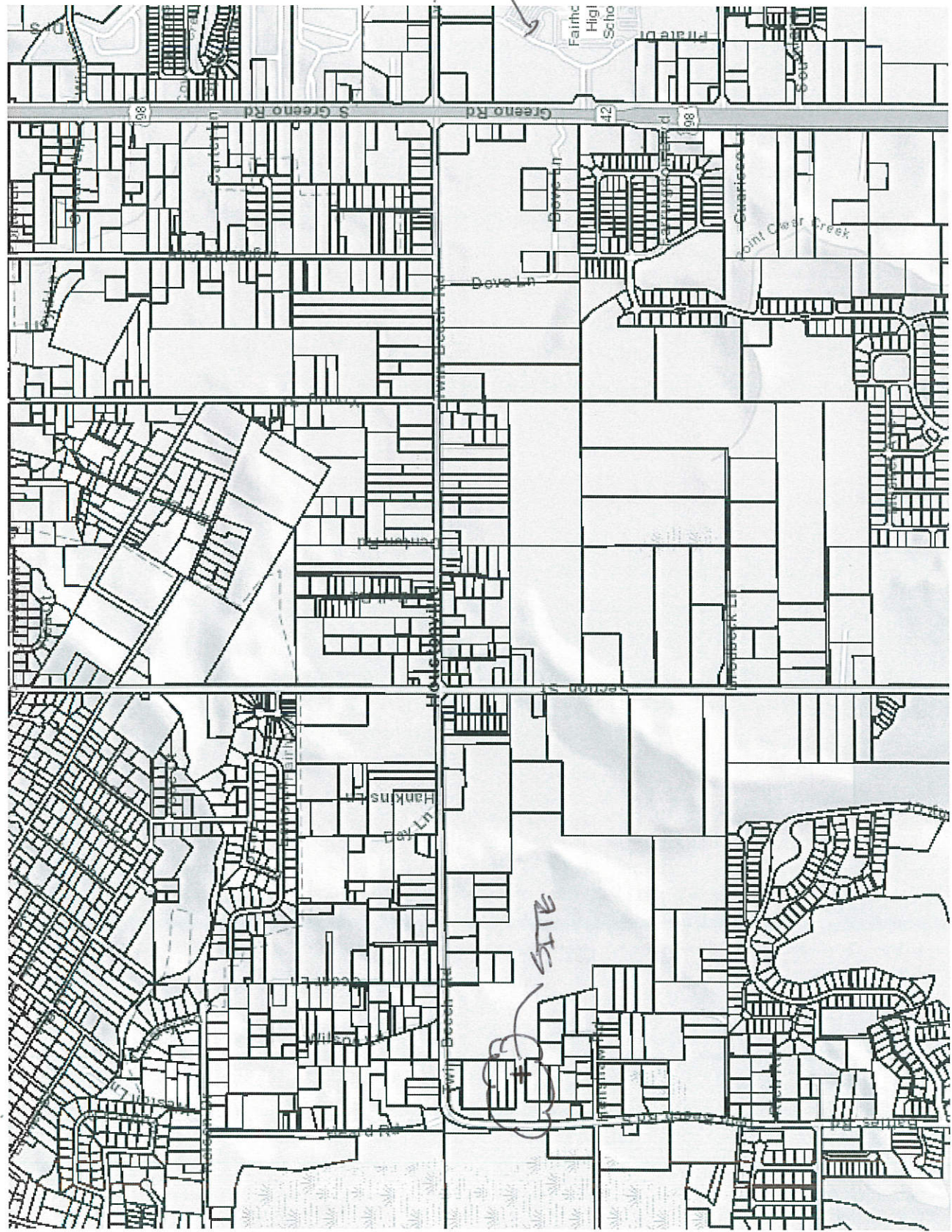

(Co. RD 44  
(Twin Beech Road))

Fairfax High Scho

North

Twin Beech Vicinity Map

Twin Beech Vicinity Map



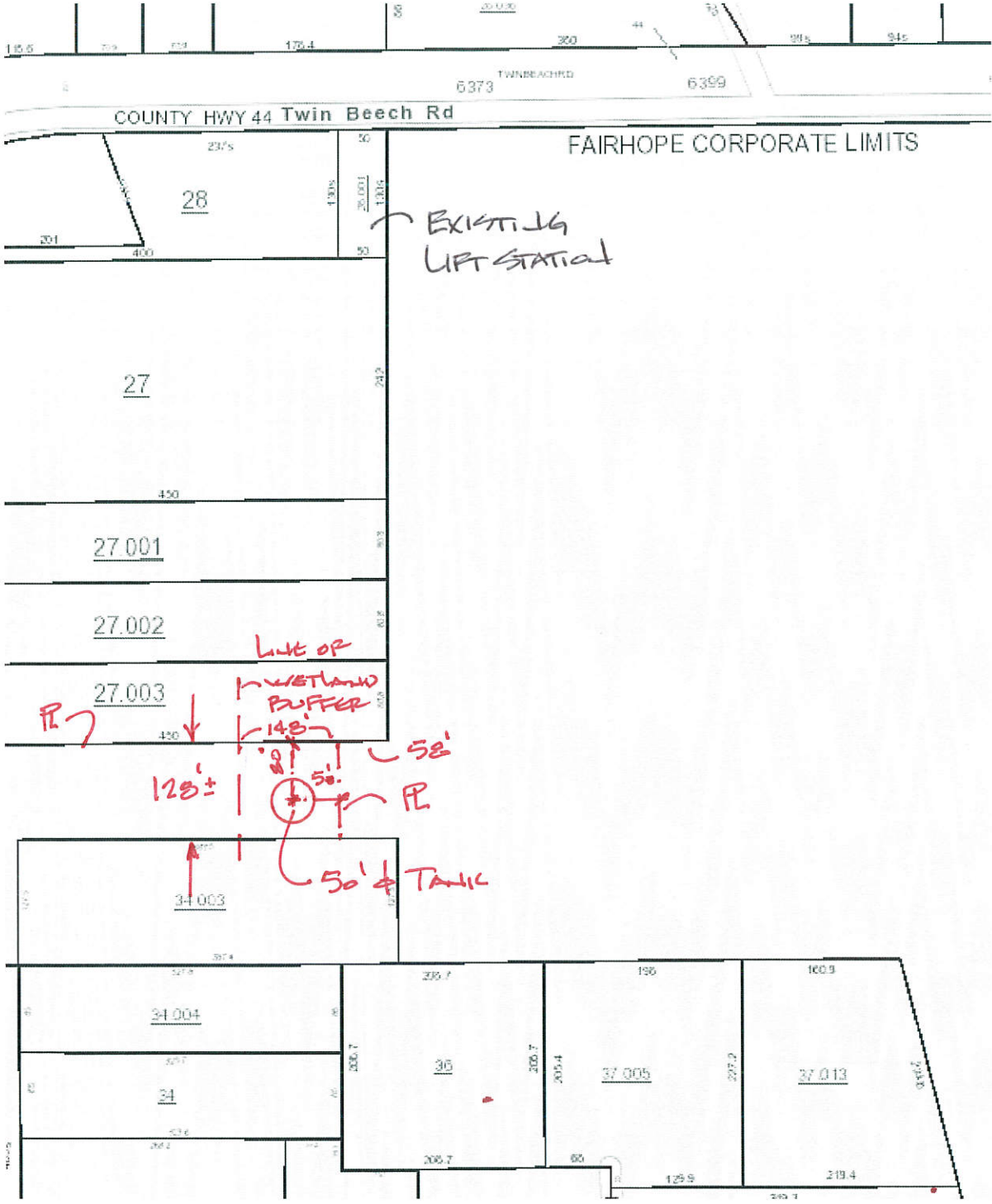

Twin Beech

DIMENSION SITE PLAN

Twin Beech Dimension Site Plan



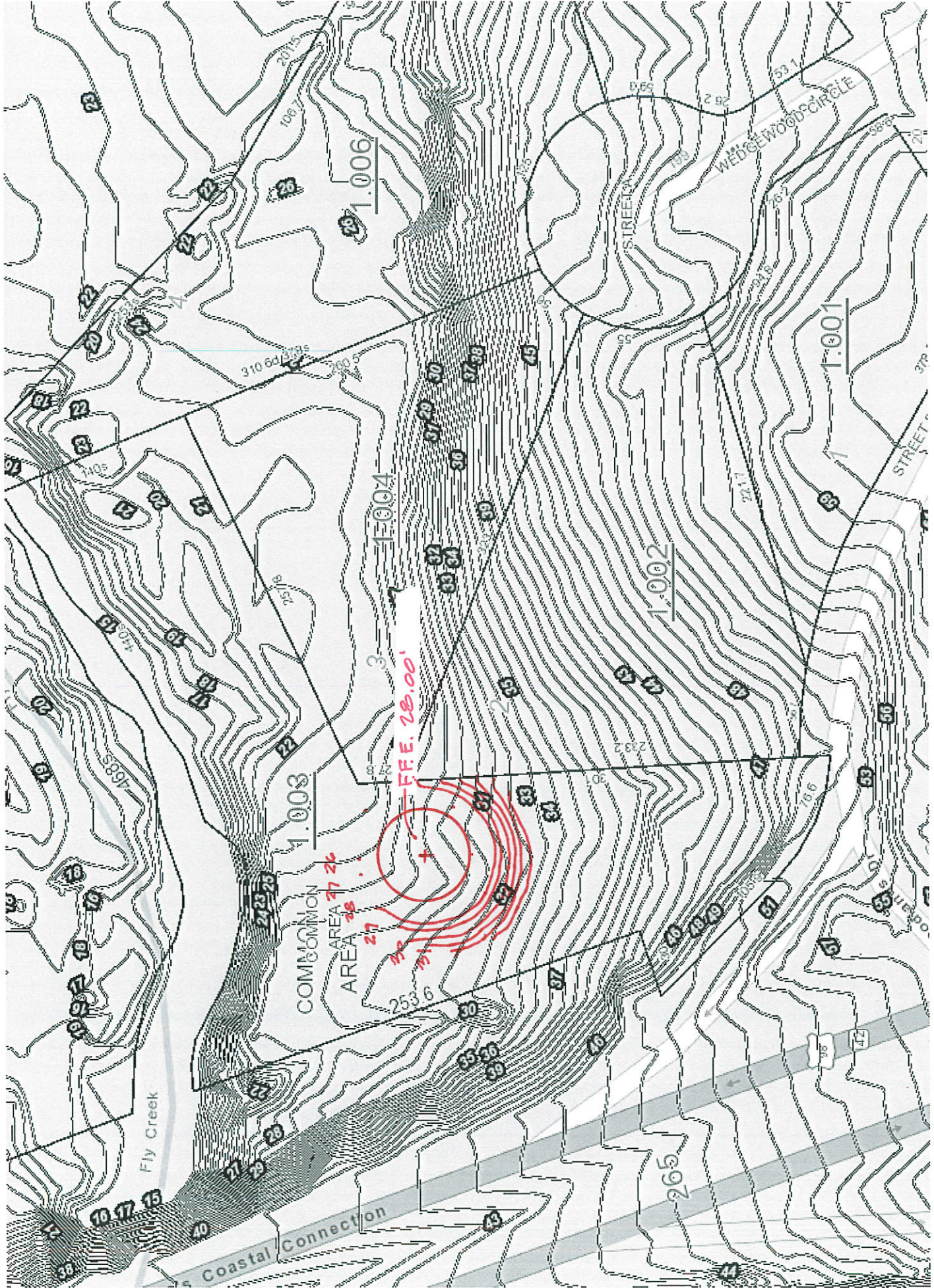

*WOODLAND SITE GRADING PLAN*

Woodland Site Grading Plan



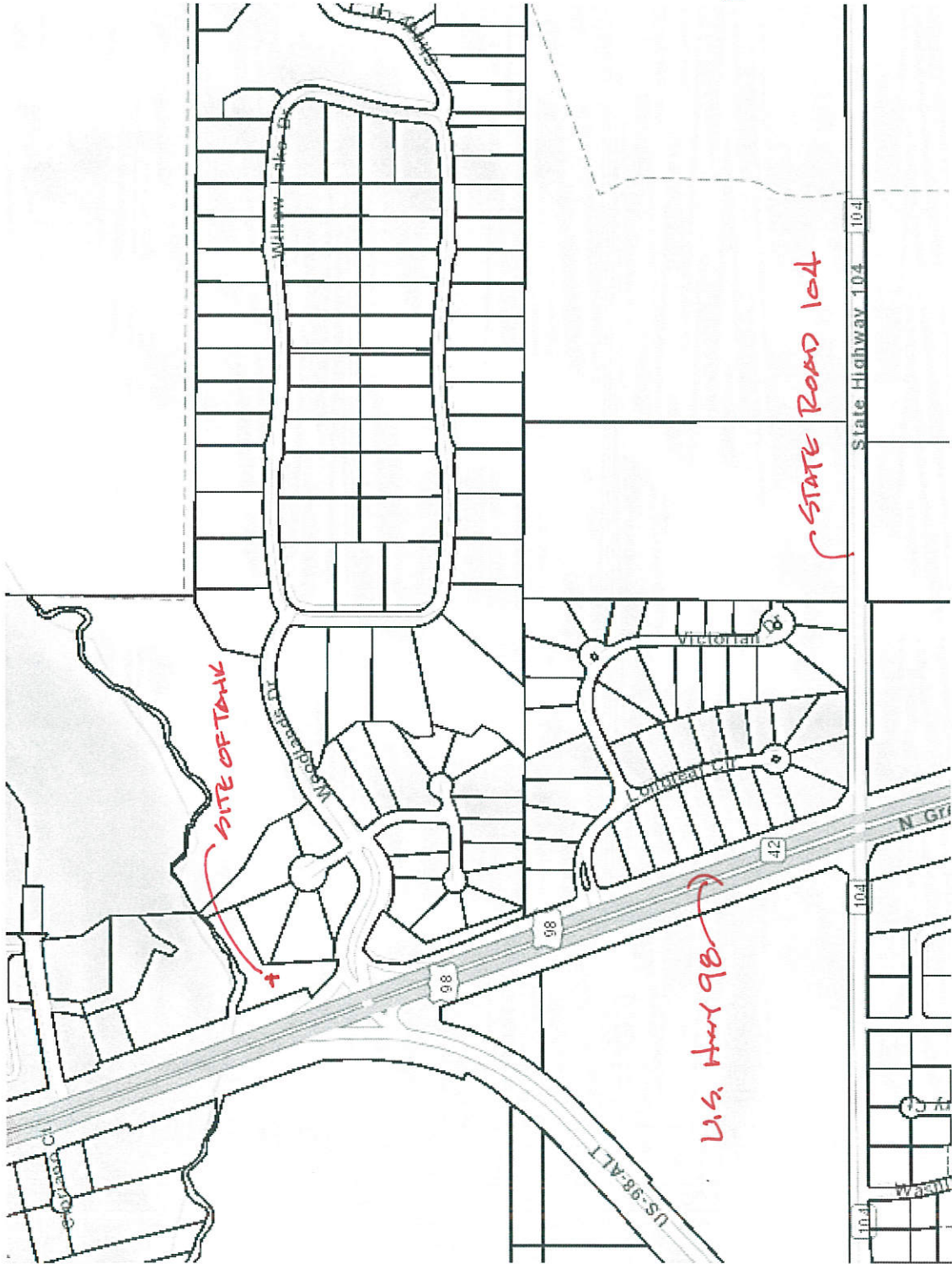

North

NOTES:

- 1) REFER TO THE GEOTECHNICAL REPORT FOR SITE PREPARATION PARAGRAPH COB-TANK FOUNDATION AND PAD UPGRADE PREPARATION SHALL BE FOLLOWED
- 2) OWNER SHALL BE RESPONSIBLE FOR THE INSPECTION SERVICES OF THE GEOTECHNICAL ENGINEER.

Woodlands VICINITY MAP

Woodland Vicinity Map

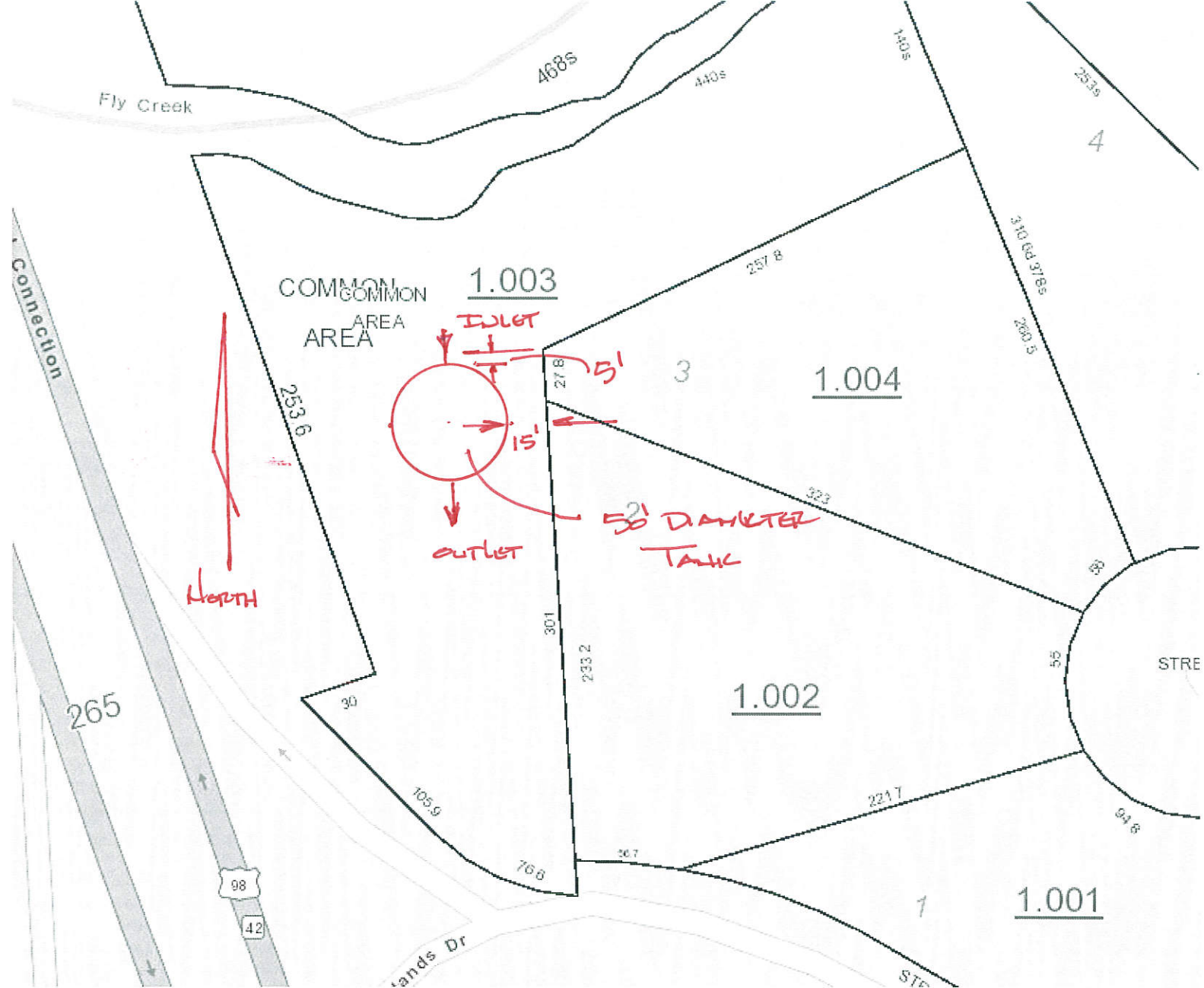

Woodlands Site Dimension Plan

The Woodlands Site Dimension Plan