

**ADDENDUM NO 01**  
CITY OF FAIRHOPE

**Bid No. 002-16 Maintenance Paving in Fairhope 2016**  
**Project No. PW002-16 Maintenance Paving in Fairhope 2016**

**THE DOCUMENTS FOR THIS BID SHALL BE AMENDED, REVISED AND CHANGED IN THE FOLLOWING PARTICULARS:**

**CLARIFICATION:**

1. Based on contract book (under Special Conditions) and plans (Sheet C2 note 23), it states the project is to be in accordance with ALDOT 2012 Spec Book. Is that correct?  
**Yes.**
2. If per ALDOT 2012, Asphalt pay items 424A and 424B are paid per TON instead of SY. Will this be changed? If not, how will you tie this to the Asphalt Index (if the project is indexed)?  
**No, these items to be paid by SY.**
3. Will all Bituminous items be tied to the ALDOT monthly index?  
**No.**
4. Borrow Excavation pay items states "Loose Truckbed Measure" but the pay item unit is CYIP. Will this pay item be CYTM?  
**Pay item unit revised to CUYD (TBM).**
5. Roadbed Processing – If ALDOT spec, will it be paid per Station instead of SY?  
**No, Paid per SY.**
6. Remove and Reset Concrete Parking Bumpers – We have noticed many damaged or broken parking bumpers (N. Beach, Masonic Dr, Armory, Fire Station on Ingleside). Do you want broken/damaged ones replaced? If so, do you intend to setup a pay item for these?  
**Yes, pay item added, 627D Precast Concrete Parking Bumpers.**
7. Topsoil – It is showing be paid CYIP. No thickness noted. Will this be paid CYTB instead?  
**Pay item unit revised to CUYD (TBM).**
8. In back of Contract book, there is a Roofing Guarantee and Asbestos Affidavit. These don't apply to this project correct?  
**Roofing guarantee and asbestos affidavit do not apply. These are just part of the City's standard contracts.**
9. Do you have milling for tie-ins (at beginning and end of streets and on side streets) included in the milling pay item on roads that show overlay only?  
**No, milling for tie-ins for streets with overlay only to be paid as subsidiary item to pay Item 424A.**
10. On Page C4 for Founder's Park, there is a discrepancy in the Asphalt paving detail regarding thickness of asphalt. How thick to you want the asphalt?  
**1.5 " thick, 165 LB/SY.**
11. On Manhole Cover Resets, are riser rings acceptable?  
**Yes, pay item split into two items: 622A-1 Manhole Covers Reset (ring & cover) and 622A-4 Manhole Covers Reset (Riser Ring method).**

12. On Valve Box Resets, are drop in risers acceptable?

**Yes.**

13. Will Machine Grade Shoulders be required on streets without Curb and Gutter? If so, how will it be paid?

**Yes, machine grading of shoulders shall be a subsidiary obligation of 424A, any additional topsoil to be paid as CUYD (loose truck bed measure), 650A.**

14. On Masonic Drive, De La Mare Ave, and S. School St., will we be allowed to shut down these areas for Resurfacing?

**Yes, contractor to coordinate with City of Fairhope Public Works Director and Project Engineer.**

15. On Beach Drive, sand is covering a lot of the parking spots. Will the removal of the sand be subsidiary of an existing pay item?

**No, pay item added: 206F Removal of Sand and Cleaning of Beach Drive Area, Lump Sum.**

16. Added pay item, 701A-2.3 Solid White, Class 2, Type A Traffic Stripe 8" thick.

**ENCLOSURES:**

1. REMOVE ITEM III BID RESPONSE FORM

**REPLACE WITH ITEM III BID RESPONSE FORM rev1 (attached)**

2. ADDENDUM #1 DETAIL REVISIONS SHEET (attached)

Bidders are to sign and include signed **Addendum No.1** with submitted bid documents.

Acknowledged:

\_\_\_\_\_

Company

\_\_\_\_\_

By

**ITEM III**  
**BID RESPONSE FORM –Rev 1**

Date: \_\_\_\_\_

**BID NO.:** Bid No 002-16  
**BID NAME:** Maintenance Paving in Fairhope 2016

**PROJECT NO.:** PW002-16  
**PROJECT NAME:** Maintenance Paving in Fairhope 2016

**3.0 BIDDER'S DECLARATION AND UNDERSTANDING**

- 3.0.1 The undersigned, hereinafter called the Bidder, declares that the only persons or parties interested in this Proposal are those named herein, that this Proposal is, in all respects, fair and without fraud, that it is made without collusion with any official of the CITY, and that the Proposal is made without any connection or collusion with any person submitting another Proposal on this Contract.
- 3.0.2 The Bidder further agrees that he has checked and verified the completeness of the Contract Documents and that he has exercised his own judgment regarding the interpretation of subsurface information utilizing all pertinent data in arriving at his conclusions. The Bidder shall be fully responsible for any damages or liability arising out of his or his subcontractors prebid investigations.
- 3.0.3 The Bidder understands and agrees that if a Contract is awarded, the CITY may elect to award all schedules under one Contract, lump sum, separately, or in any combination that best serves the interests of the CITY.
- 3.0.4 The Bidder further declares that he has carefully examined the Contract documents for the construction of the Project, and has checked and verified the completeness of the Contract Documents; that he has personally inspected the site, that he has satisfied himself as to the quantities involved, including materials and equipment, and conditions of work involved. Bidder further declares that he is fully aware of the fact that the description of the work, quantities of work and materials, as included herein, is brief and is intended only to indicate the general nature of the work and to identify the said quantities with the detailed requirements of the Contract Documents. Bidder also declares that this Proposal is made according to the provisions and under the terms of the Contract Documents, which Documents are hereby made a part of this Proposal.

**3.1 START OF CONSTRUCTION AND CONTRACT COMPLETION TIME**

The Bidder further agrees to **begin work on the date stated in the Notice to Proceed** and to fully complete the work, in all respects, within the time specified in the contract documents for completion, that being ONE HUNDRED (120) calendar days.

**3.2 ADDENDA:**

The Bidder hereby acknowledges that he has received Addenda No's. \_\_\_\_\_, \_\_\_\_\_, \_\_\_\_\_, \_\_\_\_\_, \_\_\_\_\_, \_\_\_\_\_, Bidder shall Insert No. of each Addendum received, and agrees that all addenda issued are hereby made part of the Contract Documents, and the Bidder further agrees that his Bid(s) include(s) all impacts resulting from said addenda.

### 3.3 BID AMOUNTS

NOTES:

1. The following unit prices shall include **all** labor, materials, equipment removal, overhead, profit, insurance, etc., to cover the finished work of the several kinds called for.
2. Bidder understands that the Owner reserves the right to reject any and all bids.
3. The Bidder understands that he must submit this entire booklet with the bid.

The OWNER agrees to provide the following materials: **NONE**

ITEM NO.	ITEM DESCRIPTION	QTY	UNIT	Unit Price	Total
206C-1	REMOVING ASPHALT PAVING	340	SY		
206C-2	REMOVING CONCRETE RAMPS	12	SY		
206C-3	REMOVING CONCRETE SIDEWALK	41	SY		
206D-1	REMOVING PIPE	54	LF		
206D-2	REMOVING CURB	143	LF		
206E-1	REMOVE AND RESET CONCRETE PARKING BUMPERS	186	EA		
206E-2	REMOVE AND RESET SPEED HUMPS	2	EA		
206E-3	REMOVE INLETS	6	EA		
206F	REMOVAL OF SAND AND CLEANING OF BEACH DRIVE AREA	1	LS		
210A	UNCLASSIFIED EXCAVATION	115	CYIP		
210D	BORROW EXCAVATION (LOOSE TRUCKBED MEASURE) A-2-4(0) OR A-4(0)	50	CUYD		
214A	STRUCTURE EXCAVATION	100	CYIP		
214B	FOUNDATION BACKFILL, COMMERCIAL	35	CYIP		
230B	ROADBED PROCESSING	1340	SYIP		
301A-1	GRANULAR SOIL BASE COURSE, TYPE ALDOT 821, PLANT MIXED, 8" COMPACTED THICKNESS	520	SYIP		
301A-2	CRUSHED AGGREGATE BASE COURSE, TYPE B, PLANT MIXED, 6" COMPACTED THICKNESS	50	SYIP		
405A	TACK COAT	7705	GAL		
408A	PLANNING EXISTING PAVEMENT (APPROX. 0" THRU 1 1/2" THICK)	44865	SY		
424A	SUPERPAVE BITUMINOUS CONCRETE WEARING SURFACE LAYER, 1/2" MAXIMUM AGGREGATE SIZE MIX, ESAL RANGE A/B, 1.5" THICKNESS	155895	SY		
424B-1	SUPERPAVE BITUMINOUS CONCRETE BINDER LAYER, PATCHING, 3/4" MAXIMUM AGGREGATE SIZE MIX, ESAL RANGE A/B, 3" THICKNESS	40	SY		
424B-2	SUPERPAVE BITUMINOUS CONCRETE BINDER LAYER, LEVELING, 3/4" MAXIMUM AGGREGATE SIZE MIX, ESAL RANGE A/B	285	TON		
430B	AGGREGATE SURFACING (#57 STONE)	55	TON		
530A-1	15" ROADWAY PIPE (CLASS 3 R.C.)	27	LF		
530A-2	18" ROADWAY PIPE (CLASS 3 R.C.)	27	LF		

ITEM NO.	ITEM DESCRIPTION	QTY	UNIT	Unit Price	Total
600A	MOBILIZATION	1	LS		
618A	CONCRETE SIDEWALK, 4" THICK, 5' WIDE	41	SY		
621C-1	INLETS, ALDOT TYPE S CURB INLET (2-WING)	5	EA		
621C-2	INLETS, NEENAH CURB INLET, MODEL R-3067, TYPE C	1	EA		
622A-1	MANHOLE COVERS RESET (RING AND COVER)	10	EA		
622A-4	MANHOLE COVERS RESET (RISER RING METHOD)	26	EA		
622B	GRATINGS RESET	8	EA		
623C	CONCRETE GUTTER, TYPE M-12	90	LF		
623C	COMBINATION CURB & GUTTER, TYPE M-2	245	LF		
627D	PRECAST CONCRETE PARKING BUMPERS	50	EA		
641S-1	VALVE BOX RESET (RISER RING METHOD)	19	EA		
650A	TOPSOIL (LOOSE TRUCK BED MEASURE)	200	CUYD		
654A	SOLID SODDING	2220	SY		
680A	ENGINEERING CONTROLS	1	LS		
701A-1	SOLID YELLOW, CLASS 1, TYPE A, TRAFFIC STRIPE 4" THICK	5.422	MI		
701A-2.1	SOLID YELLOW, CLASS 2, TYPE A, TRAFFIC STRIPE 4" THICK	8.253	MI		
701A-2.2	SOLID WHITE, CLASS 2, TYPE A, TRAFFIC STRIPE 4" THICK	1.216	MI		
701A-2.3	SOLID WHITE, CLASS 2, TYPE A, TRAFFIC STRIPE 8" THICK	1.0	MI		
701G-1.1	SOLID YELLOW, CLASS 1, TYPE A, TRAFFIC STRIPE 4" THICK	306	LF		
701G-1.2	SOLID WHITE, CLASS 1, TYPE A, TRAFFIC STRIPE 4" THICK	4535	LF		
701G-1.3	SOLID BLUE, CLASS 1, TYPE A, TRAFFIC STRIPE 4" THICK	66	LF		
701G-2.1	SOLID YELLOW, CLASS 2, TYPE A, TRAFFIC STRIPE 4" THICK	1496	LF		
701G-2.2	SOLID WHITE, CLASS 2, TYPE A, TRAFFIC STRIPE 4" THICK	5731	LF		
701G-2.3	SOLID BLUE, CLASS 2, TYPE A, TRAFFIC STRIPE 4" THICK	527	LF		
703A-1	TRAFFIC CONTROL MARKINGS, CLASS 1, TYPE A	4248	SF		
703B-1	TRAFFIC CONTROL LEGENDS, CLASS 1, TYPE A	308	SF		
703A-2	TRAFFIC CONTROL MARKINGS, CLASS 2, TYPE A	1885	SF		
703B-2	TRAFFIC CONTROL LEGENDS, CLASS 2, TYPE A	195	SF		
705A-1	PAVEMENT MARKER CLASS A, TYPE 2-A (WHITE)	46	EA		
705A-2	PAVEMENT MARKER CLASS A, TYPE 2-D (YELLOW)	261	EA		

ITEM NO.	ITEM DESCRIPTION	QTY	UNIT	Unit Price	Total
705A-3	PAVEMENT MARKER CLASS A, TYPE 2 (BLUE)	69	EA		
711A	ROADWAY SIGN RELOCATION	1	EA		
740A	TRAFFIC CONTROL SCHEME	1	LS		
<b>BID TOTAL</b>				\$	

---

Contractor's Name & General Contractor's License Number

Each bid must give the full business address of the Bidder and must be signed by him with his usual signature. Bids by partnerships must furnish the full names of all partners and must be signed with the partnership name by one of the members of the partnership, or by an authorized representative, followed by the signature and designation of the person signing. Bids by Corporations must be signed with the legal name of the corporation followed by the name of the State of Incorporation and by the signature and designation of the President, secretary, or other person authorized to bind it in the matter. The name of each person shall also be typed or printed below the signature. A bid by a person who affixes to this signature the word "president", "secretary", "agent" or other designation without disclosing his principal, may be held to be the bid of the individual signing. When requested by the City of Fairhope, Baldwin County, Alabama, satisfactory evidence of the authority of the officer signing in behalf of the corporation shall be furnished.

The undersigned agrees to furnish the goods/services as requested by you for the City of Fairhope, Baldwin County, Alabama in your Invitation to Bid, and certifies that they will meet or exceed the Specifications called for. The undersigned has read all information pertaining to this bid and has resolved all questions. It is also understood and agreed that all prices quoted are F.O.B. as described in the bid documents and specifications. The undersigned also affirms he/she has not been in any agreement or collusion among Bidders or prospective Bidders in restraint of freedom of competition, by agreement to bid at a fixed price or to refrain from bidding or otherwise.

WITNESS our hands this \_\_\_\_\_ day of \_\_\_\_\_, 2016.

**IF INDIVIDUAL**

\_\_\_\_\_ Doing Business As, \_\_\_\_\_  
(SIGNATURE of Individual Bidder) (Business name)

\_\_\_\_\_  
Business

\_\_\_\_\_  
Business Mailing Address Phone

\_\_\_\_\_  
City, State, Zip code

Alabama General Contractor License No. \_\_\_\_\_ Alabama Foreign Corporation Entity ID \_\_\_\_\_  
(Attach Copy) (out of State Contractors)

Alabama General Contractor License Major Categories: \_\_\_\_\_

Alabama General Contractor Specialties \_\_\_\_\_

**NOTARY FOR INDIVIDUAL**

STATE OF \_\_\_\_\_ }

COUNTY OF \_\_\_\_\_ }

I the undersigned authority in and for the said State and County, hereby certify that

\_\_\_\_\_ As \_\_\_\_\_ of \_\_\_\_\_  
PRINT name of Bid signer Title PRINT Company name

whose name is signed to the foregoing document and who is known to me, acknowledged before me on this day, that, being informed of the contents of the document they executed the same voluntarily on the day the same bears date.

Given under my hand and Notary Seal on this \_\_\_\_\_ day of \_\_\_\_\_, 2016.

Notary Public \_\_\_\_\_

My Commission Expires \_\_\_\_/\_\_\_\_/\_\_\_\_

**IF CORPORATION, PARTNERSHIP, OR JOINT VENTURE**

\_\_\_\_\_  
Name of Corporation, Partnership or Joint Venture

BY: \_\_\_\_\_

(SIGNATURE of Officer authorized for sign Bids and Contracts for the firm) (Position or Title)

\_\_\_\_\_  
(PRINT NAME(S) OF OTHERS IF IN PARTNERSHIP)

\_\_\_\_\_  
Business Mailing Address Phone

\_\_\_\_\_  
City, State, Zip Code

Alabama General Contractor License No. \_\_\_\_\_ Alabama Foreign Corporation Entity ID \_\_\_\_\_  
(Attach Copy) (out of State Contractors)

Alabama General Contractor License Major Categories: \_\_\_\_\_

Alabama General Contractor Specialties \_\_\_\_\_

**NOTARY FOR CORPORATION, PARTNERSHIP OR JOINT VENTURE**

STATE OF \_\_\_\_\_ }

COUNTY OF \_\_\_\_\_ }

I the undersigned authority in and for the said State and County, hereby certify that

\_\_\_\_\_ and \_\_\_\_\_, as \_\_\_\_\_ and  
**Print name of Bid signer** **Print name of Bid signer** **Title**

\_\_\_\_\_, respectively, of  
**Title** **Print Company**

whose name(s) is signed to the foregoing document and who is known to me, acknowledged before me on this day, that, being informed of the contents of the document they executed the same voluntarily on the day the same bears date.

Given under my hand and Notary Seal on this \_\_\_\_ day of \_\_\_\_, 2016.

Notary Public \_\_\_\_\_

My Commission Expires \_\_\_/\_\_\_/\_\_\_



**ACCOUNTING OF SALES TAX**  
Attachment to Bid Response

To: City of Fairhope

Date: \_\_\_\_\_

Project: **PW002-16 Maintenance Paving in Fairhope 2016**

**Sales Tax Accounting**

Pursuant to **Code of Alabama (1975) Section 40-9-14.1**, the Contractor accounts for the sales tax NOT included in the bid proposal form as follows:

**ESTIMATED SALES TAX AMOUNT**

**BASE BID:** \_\_\_\_\_ \$ \_\_\_\_\_

**Alternate No. 1** (.....) (add)(deduct) \$ \_\_\_\_\_  
Insert keyword for alternate

**Alternate No. 2** (.....) (add)(deduct) \$ \_\_\_\_\_

**Alternate No. 3** (.....) (add)(deduct) \$ \_\_\_\_\_

**Alternate No. 4** (.....) (add)(deduct) \$ \_\_\_\_\_

**Alternate No. 5** (.....) (add)(deduct) \$ \_\_\_\_\_

**Alternate No. 6** (.....) (add)(deduct) \$ \_\_\_\_\_

**Failure to provide an accounting of Sales Tax shall render the bid non-responsive. Other than determining responsiveness, sales tax accounting shall not affect the bid pricing nor be considered in the determination of the lowest responsible and responsive Bidder.**

**Legal Name of Bidder** \_\_\_\_\_

Mailing Address \_\_\_\_\_

**\*By (Legal Signature)** \_\_\_\_\_

\*Name (type or Print) \_\_\_\_\_ (Seal)

\*Title \_\_\_\_\_

\*Telephone \_\_\_\_\_

E-Mail \_\_\_\_\_

**3.4 EXPERIENCE OF BIDDER:**

Unless advised by the awarding authority in the Advertisement for Bids that the same is not required, the Bidder submits the following list of at least three clients for whom projects involving construction of similar projects have been performed within the past 5 years.

1.

Name of Client		Telephone Number
Street		City
Facility	Size	Date
Name of Engineer of Record		Telephone Number
Name of Engineering Firm		

2.

Name of Client		Telephone Number
Street		City
Facility	Size	Date
Name of Engineer of Record		Telephone Number
Name of Engineering Firm		

3.

Name of Client		Telephone Number
Street		City
Facility	Size	Date
Name of Engineer of Record		Telephone Number
Name of Engineering Firm		

**3.5 PERFORMANCE OF WORK BY CONTRACTOR:**

The Bidder shall perform at least 50 percent of the work with his own forces (refer to the INSTRUCTIONS TO BIDDERS).

**3.6 SUBCONTRACTORS:**

Unless the same information has been provided in the prequalification statement, the Bidder further certifies that if his bid is accepted, the following subcontracting firms or businesses will be awarded subcontracts for the following portions of the work:

Description of Work \_\_\_\_\_

\_\_\_\_\_  
Name

\_\_\_\_\_, \_\_\_\_\_, \_\_\_\_\_  
Street City State Zip

\_\_\_\_\_  
Description of Work

\_\_\_\_\_  
Name

\_\_\_\_\_, \_\_\_\_\_, \_\_\_\_\_  
Street City State Zip

\_\_\_\_\_  
Description of Work

\_\_\_\_\_  
Name

\_\_\_\_\_, \_\_\_\_\_, \_\_\_\_\_  
Street City State Zip

\_\_\_\_\_  
Description of Work

\_\_\_\_\_  
Name

\_\_\_\_\_, \_\_\_\_\_, \_\_\_\_\_  
Street City State Zip

\_\_\_\_\_  
Description of Work

\_\_\_\_\_  
Name

\_\_\_\_\_, \_\_\_\_\_, \_\_\_\_\_  
Street City State Zip

**3.7 SURETY:**

If the Bidder is awarded a construction contract on this Proposal, the Surety who provides the Performance Bond and Payment Bond will be:

\_\_\_\_\_whose address is

\_\_\_\_\_, \_\_\_\_\_, \_\_\_\_\_  
Street City State Zip

Single Job Bond Limit \_\_\_\_\_ Aggregate Job Bond Limit \_\_\_\_\_

Attached hereto is a (Bid Bond) or (Check) for the sum of \_\_\_\_\_ (\$0.00)

\_\_\_\_\_ according to the conditions under "Instructions to Bidders" and provisions therein.

Dated this \_\_\_\_ day of \_\_\_\_\_ 2016

**[ END OF BID RESPONSE ]**

## ADDENDUM #1 DETAIL REVISIONS

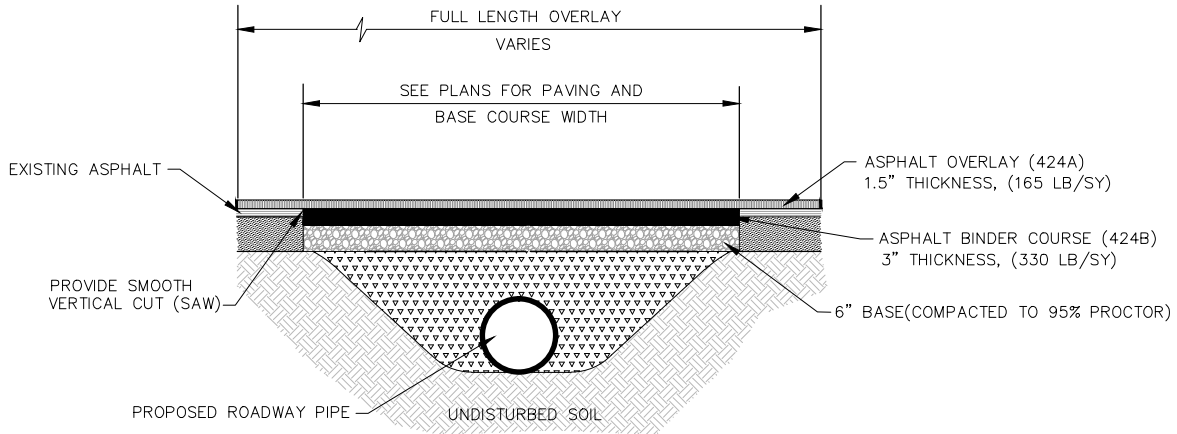

### ASPHALT ROADWAY PATCH DETAIL

NTS

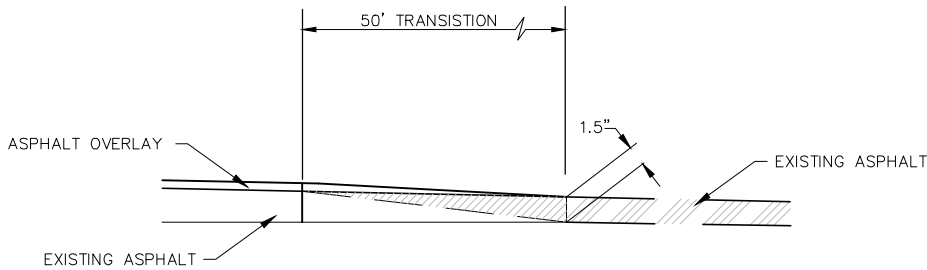

NOTE: PAID FOR AS SUBSIDIARY OBLIGATION OF PAY ITEM 424A,  
SUPERPAVE BITUMINOUS WEARING SURFACE.

### REQUIRED TREATMENT AT OVERLAP OF EXISTING AND PROPOSED PAVEMENT

NTS

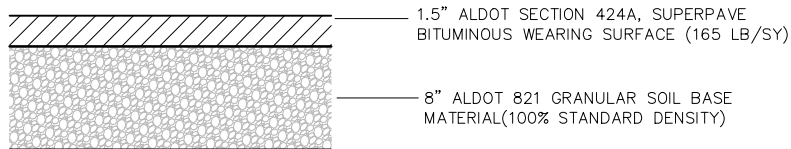

### ASPHALT PAVING @ FOUNDER'S PARK

NTS